

An empty room with red brick walls, a wooden floor, and arched windows. The room is brightly lit, with light streaming in from the windows on the right. The ceiling features exposed wooden beams.

Imagine the possibilities...

THE **DISPLAY FOLIO**[®]
Exhibit & Display Catalog

THE DISPLAY FOLIO®

Exhibit & Display Catalog

In the demanding environments where display products are relied on day after day, customers increasingly recognize the importance of quality and of having a partner who can support their evolving needs.

Whether you need one stock item or five thousand custom frames, we are committed to being your source for quality and value in visual merchandising.

We continue to invest to improve the quality of the products and services we deliver to you, our customers. It takes a team effort from our employees, whose priority is ensuring that your projects are successful. Our approach has always been to listen carefully to our customers, and to deliver products that meet your evolving display needs. We service a wide range of industries.

We are proud of our extraordinary reputation for quality, value and reliability. We source the finest quality components, and because we manufacture in the U.S., our supply chain is shorter, "greener", and we can offer customizable solutions tailored to your needs. We are excited about our future and look forward to continuing our pursuit of opportunities together!

About the covers:



"Imagine the possibilities" in your spaces.



SupraSlim LED SnapFrame Light Boxes™



Charisma SEG Expo Stands™



Magnetic Signware



Hang-On Perimeter Rails™

Manufacturing Excellence since 1919!

Rely on Testrite for:

- Quick Quotations
- Quick Prototyping
- Customizable
- Quality & Value Driven
- CAD Rendering
- Graphic Integration
- Reliable & Reputable
- Innovative
- American Made
- Full Logistical Support



Universal Ceiling Tracks™



Charisma SEG Trifecta Stand™



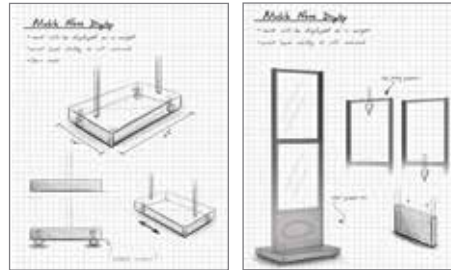
Stellar Aisle Markers™



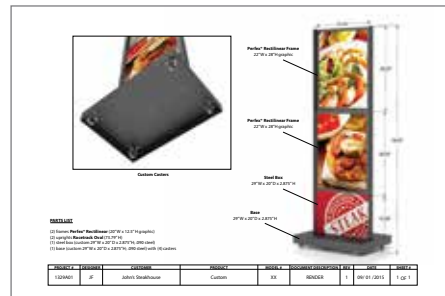
Charisma SEG Epic Stands™

Custom solutions...

Your concept.



Our engineering & execution.



An extraordinary reputation for Quality & Reliability.

We listen carefully to our customers to address market opportunities.

Confidently partner with us:

A tradition of service & reliability

Engineering support, design assistance, display development, CAD rendering.

End to end solutions from one piece to 100's of thousands.

In house art department with full CAD and rendering capabilities.

Quick Quotations.

Sample and Prototype services always available.

Drop shipping, kitting, labeling, tracking spreadsheets, full logistical support.

Bonus - Domestically made products ensure great service and spare parts availability.

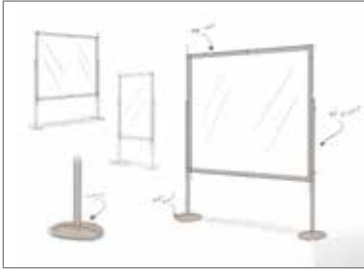
Fabric swatch book available for "one stop shop"

From pencil sketch concept

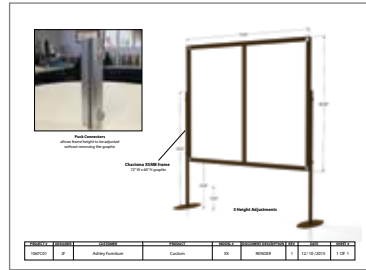


...from concept to completion.

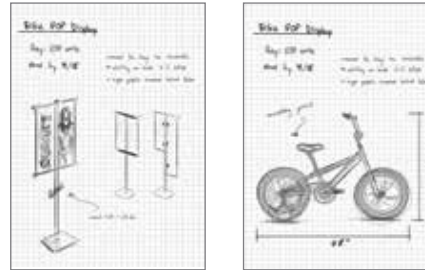
Your idea.



Our interpretation.

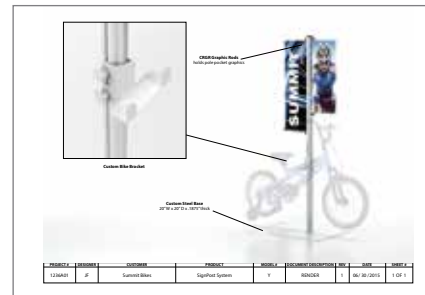


Share your vision with us.



*Speed, Quality
and Value*

We send a CAD rendering & quote.



Metal Source and Fabricator

for Custom:

- Stands
- Brackets
- Frames
- Components
- Assemblies
- Complete Products

Manufacturing Excellence since 1919!

Specializing in:
Graphic Integration

Innovative, value driven,
and American made.

A partner who can
support your evolving needs.



CHARISMA SEG™ (Silicone Edge Graphics)



Applications

- *Point of Sale*
- *Tradeshow*
- *Graphic Walls*
- *Space Dividers*

Commercial • Retail • Hospitality



Innovative System

- *Clean Sleek Look*
- *Modular Construction*
- *Easy Graphics Integration*
- *Designed in Italy, made in the USA*

Here to Support Your Vision

CHARISMA SEG Frames & Light Boxes™



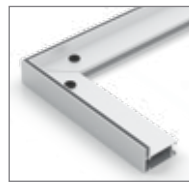
Mini



Cabinet Frame



Picture Frame



Single



Double Sided



3D Hexahedron



Slim LED



LED Single



LED Double



Inside Out LED

CHARISMA SEG Frames™



Wall, Ceiling or Floor Mount

Finest Quality and Value

- Graphic changes are fast and easy
- Sturdy aluminum construction
- Frameless graphics, no visible sew lines
- Provides not just graphics, but great ambiance
- Wall hangers provided
- Handsome satin silver finish

Single Sided SEG

Specify: Model – Location

Model	Graphic Size
XSM23A	24" x 36"
XSM34A	36" x 48"
XSM45A	48" x 60"
XSM46A	48" x 72"
XSM48A	48" x 96"

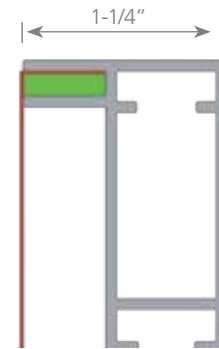
Model	Graphic Size
XSM56A	60" x 72"
XSM68A	72" x 96"
XSM610A	72" x 120"
XSM88A	96" x 96"
XSM810A	96" x 120"

Location

-WM	Wall Mount
-CP	Ceiling Vertical, Portrait
-CL	Ceiling Horizontal, Landscape

Floor Mount with Marquise Bases.

-FP	Floor Vertical, Portrait
-FL	Floor Horizontal, Landscape



Custom Sizes and Finishes Available



Standard Wall Mount brackets provided



XSDCB reduces frame distortion due to tight graphics



Eye-hooks used on Ceiling Mount models



XSSL330 330' Roll Silicone Strip

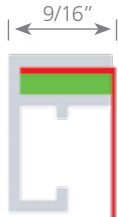
CHARISMA SEG Mini Frames™



Wall Mount

Mini SEG - Almost Invisible

- Ultra slim profile for wall mounting
- Smaller frame sizes for greater range of applications
- Graphic changes are fast and easy
- Frameless graphics with no visible sew lines
- Fabric graphics provide luxurious look and feel
- Wall hangers provided
- Handsome satin silver finish
- Super sharp price points



Mini SEG

Model	Graphic Size
XMIN4	14" x 22"
XMIN5	18" x 24"
XMIN6	22" x 28"
XMIN7	24" x 36"
XMIN8	30" x 40"
XMIN9	36" x 48"

Packaging

Charisma Mini frames come disassembled, packed in a corrugated tube, minimizing shipping costs. Assembly on site is fast and easy.



Easy Assembly



Wall Mounts Included

CHARISMA SEG Double Sided Frames™



Double Sided SEG

- Graphic changes are fast and easy
- Frameless graphics with no visible sew lines
- Super sharp price points
- Fabric graphics provide luxurious look and feel
- Provides not just graphics, but great ambiance
- Handsome Satin Silver finish
- Double sided, graphic front and back



Hanging or Free-Standing

Specify: Model – Location

Model	Graphic Size	Model	Graphic Size
XSM35B	36" x 60"	XSM68B	72" x 96"
XSM36B	36" x 72"	XSM610B	72" x 120"
XSM45B	48" x 60"	XSM88B	96" x 96"
XSM46B	48" x 72"	XSM810B	96" x 120"
XSM48B	48" x 96"	XSM1010B	120" x 120"

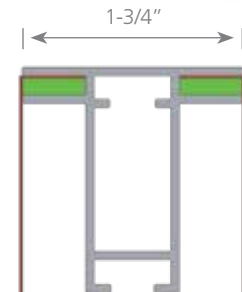
Location:

Ceiling Mount

- CP Ceiling Vertical, Portrait
- CL Ceiling Horizontal, Landscape

Floor Mount with Marquise Bases

- FP Floor Vertical, Portrait
- FL Floor Horizontal, Landscape



Custom Sizes and Finishes Available



Marquise Base



Ceiling Mount



Linking Connectors



XSSL330 330' SEG Roll



Custom Colors

CHARISMA SEG Picture Frames™



SEG Picture Frame

- Traditional style frames available in satin silver, matte black or custom colors
- Graphic changes are fast and easy
- Frameless graphics with no visible sew lines
- Wall mounts vertically or horizontally, hangers provided
- Beautiful mitered corners
- Fabric graphics provide luxurious look and feel
- Great for retail, hotel or restaurant use



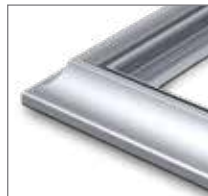
Wall Mount

Model	Graphic Size	Model	Graphic Size
XSP4	14" x 22"	XSP7	24" x 36"
XSP5	18" x 24"	XSP8	30" x 40"
XSP6	22" x 28"	XSP9	36" x 48"

Custom Sizes and Finishes Available



Wall Mount



Satin Silver



Matte Black



Custom Colors

CHARISMA SEG/LED Light Boxes™



Single Sided SEG LED Light Boxes

- Mounting- Wall & Ceiling Mount Options
- Finish - Satin silver aluminum
- Lights - Each light strip has LEDs with wide beam angles, for light efficiency and low heat. By default, lights are on both largest sides (4 sides lit is available upon request)
- Lights are 6500°K color temperature
- Power cord - Single power cord directly from the lightbox

Standard Single Sided Light Boxes (4-3/4" deep)

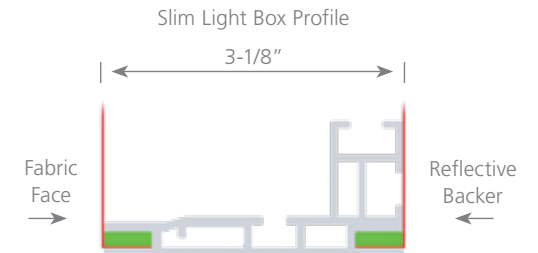
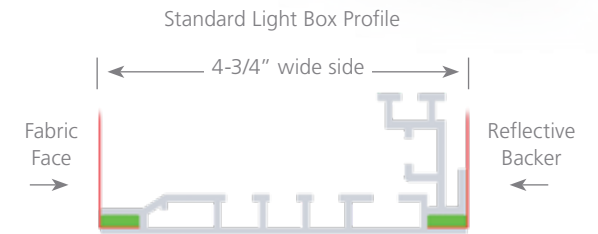
Model	Graphic Size	Model	Graphic Size
XBX34	36" x 48"	XBX58	60" x 96"
XBX46	48" x 72"	XBX69	72" x 108"
XBX48	48" x 96"	XBX810	96" x 120"

Slim Single Sided Light Boxes (3-1/8" deep)

Model	Graphic Size	Model	Graphic Size
XSL34	36" x 48"	XSL58	60" x 96"
XSL46	48" x 72"	XSL69	72" x 108"
XSL48	48" x 96"	XSL810	96" x 120"

Location - use for ordering ie: **XBX34-WM**

-WM	Wall Mount
-CP	Ceiling Vertical, Portrait
-CL	Ceiling Horizontal, Landscape



Easy Assembly



Wall Mount



Ceiling Mount

Custom Sizes
and
Finishes Available





CHARISMA SEG/LED Double Sided Light Boxes™

CHARISMA SEG FABRIC FRAMES™

Free-Standing or Hanging

- 4-3/4" deep, SEG channel on front and back for graphics
- Finish - Satin silver aluminum
- Lights - Each light strip has LEDs with wide beam angles, for light efficiency and low heat. By default, lights are on both largest sides
- Lights are 6500°K color temperature
- Power cord - Single power cord directly from the lightbox
- Unit is UL Certified with individually numbered stickers on each segment
- Ships unassembled in corrugated box with custom end caps



Profile Cross Section



 **CERTIFIED**
the standard in safety

Double Sided Light Boxes

Model	Graphic Size	Model	Graphic Size
XSD34	36" x 48"	XSD58	60" x 96"
XSD46	48" x 72"	XSD69	72" x 108"
XSD48	48" x 96"	XSD810	96" x 120"

Ceiling Mount

- CP Ceiling Vertical
- CL Ceiling Horizontal

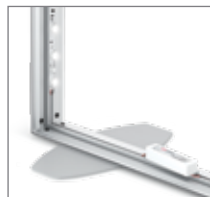
Floor Mount w/ Marquise Base

- FP Floor Vertical
- FL Floor Horizontal

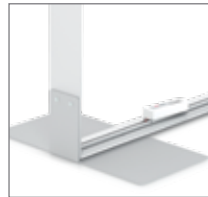
Custom Sizes and Finishes Available



Ceiling Mount



Marquise Base



Optional Megabase



XSSL330 330' SEG Roll

CHARISMA SEG Cabinet Frames™



SEG Cabinet Frames™

- Convert cabinets and recessed wall areas into SEG signage
- Convert Duratrans light boxes into SEG fabric frames
- Compact SEG extrusion 1-1/4" x 3/8", extremely economical
- Satin silver aluminum anodized frame
- Custom sizes & colors available

Model	Graphic Size
XCAB1824	18" x 24"
XCAB2228	22" x 28"
XCAB2436	24" x 36"
XCAB3648	36" x 48"

Custom sizes available.



Retrofit recessed spaces and light boxes with SEG Cabinet fabric frames



Can work in unlit & lit recesses

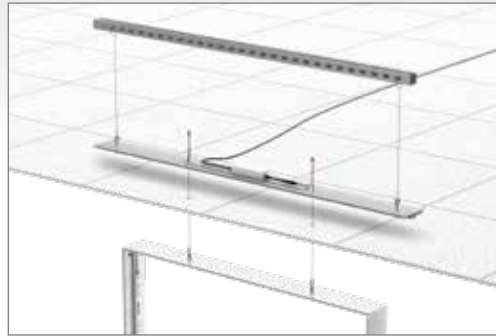
Add SEG Cabinet frame & graphic

Install through the sides, into a recess

CHARISMA SEG/LED LightWire Hangers™

LightWire SEG Electrified Hanging Cables™

- No Visible Power Cord
- Super "Clean" installation
- Compatible with Charisma SEG Single, Double & Slim
- Secure Suspension
- Custom Sizes & Finishes
- UL Certified Low Voltage System
- Transformer is Mounted in the Ceiling

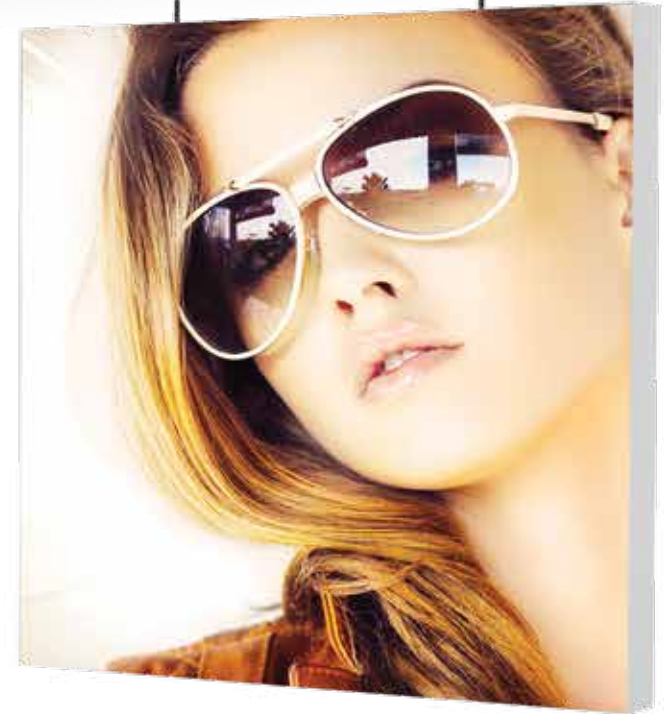


No visible power cords.
Powered thru the hanging cables
and the transformer is mounted in the ceiling.

Available on a Project Basis - Contact us for a Quote.



For retail windows and other special retail areas.



Slim LED



LED Single



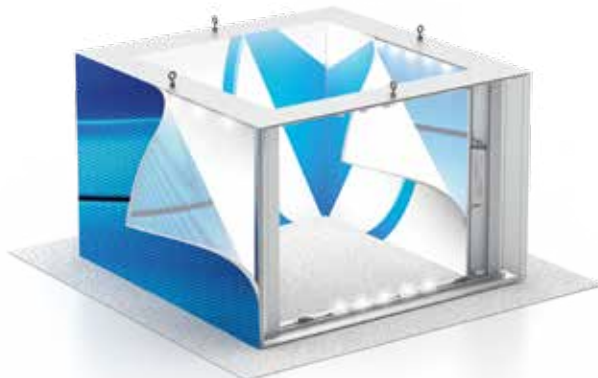
LED Double

CHARISMA SEG/LED Inside Out Light Boxes™



Illuminated Inside and Out!

- LED light strips along top and bottom rails
- LEDs feature wide beam angles, and long life
- Lights are 6500°K color temp, low heat
- Aluminum trim is satin silver
- Easy SEG graphics installation and change out
- Power supply cords exit the top of the lightbox



SEG graphics inside & out.

Graphics Light Up, Inside and Out!



Model	W x D x H
XSIO84	8' x 4' x 2-1/2'
XSIO812	8' x 12' x 2-1/2'
XSIO1010	10' x 10' x 2-1/2'

Allow additional lead time for these units

SEG/LED Inside Out Light Boxes™

- Dramatic effects
- Easy SEG installation
- Lighting – both inside and out
- Custom sizes available
- Heavy duty construction
- Satin silver finish

Great for:

- Retail stores
- Showrooms
- Lobbies
- Exhibitors

Suggested uses:

- Hanging
- Corners
- Freestanding
- Partitions

Usable in different configurations:
L's, U's and Straight Walls.



As an Overhead



Experiential Retail Surround



Wall Corners

CHARISMA SEG 3D™

Hexahedron (Six Sided)

- Floor or Hanging Models
- Unique profile and corner
- Easy SEG graphic changeouts
- Satin Silver Finish
- Custom sizes available
- Ships flat for cost effective shipping

Custom Sizes Available



Use in Showrooms • Retail Stores • Lobbies • Exhibit Booths

Very easy to attach and change out graphics



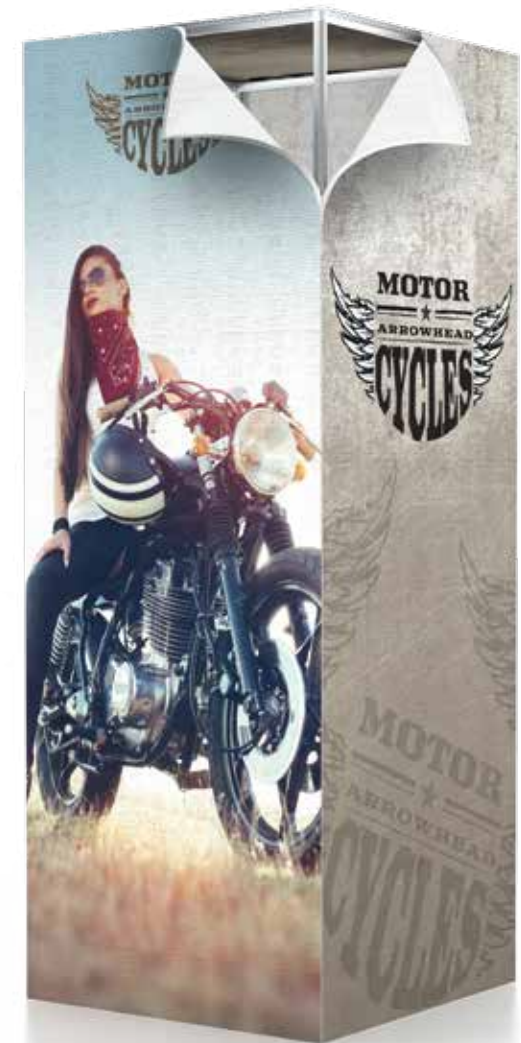
Available with forged eyebolts for hanging (Custom)

Square Cubes

Model	W x D x H
XS2C	2' x 2' x 2'
XS3C	3' x 3' x 3'
XS4C	4' x 4' x 4'

Rectangular Towers

Model	W x D x H
XS2T	2' x 2' x 6'
XS3T	3' x 3' x 6'
XS4T	4' x 4' x 6'



CHARISMA SEG Elevated Stands™

SEG Elevated Stands

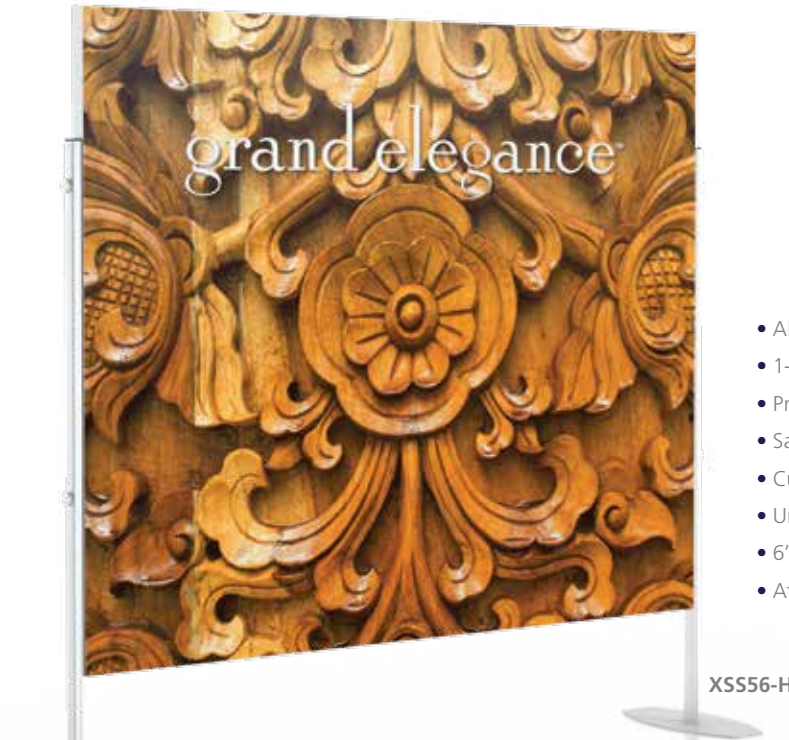
- Graphic changes are fast and easy
- Frameless graphics with no visible sew lines
- Racetrack oval uprights & marquise shaped bases
- Super sharp price points
- Fabric graphics provide luxurious look and feel
- Frames can be set near, 12" or 24" from floor



Double sided SEG frames

Custom sizes
and
finishes available

- All aluminum alloy construction
- 1-3/4" Double sided SEG frame
- Precision miters with support plates
- Satin silver finish
- Custom sizes and finishes available
- Units ship KD for significant freight savings
- 6' uprights provide stability
- Attractive oval uprights and bases



Change height without removing graphics!



Frames can be set near, 12" or 24" from floor

SEG Elevated Stands - Non Lit

Specify: Model - Orientation

Model	Graphic Size
XSS56	60" x 72"
XSS57	60" x 84"
XSS66	72" x 72"

Orientation:	
-H	Horizontal
-V	Vertical



CHARISMA SEG/LED Light Box Elevated Stands™



LED Light Strips
UL Certified

 **CERTIFIED**
the standard in safety

Double sided SEG Light Box

- 4-3/4" deep Charisma SEG/LED Light Box
- Satin silver finish
- LEDs feature long life and wide beam angles
- 6500°K color temperature, UL Certified
- Units ship KD for significant freight savings



Units ship knocked down,
easy assembly, freight savings.



Frames can be set
near, 12" or 24" from floor

Custom sizes
and
finishes available



XLD56-H

SEG Elevated Light Box Stands

Specify: Model –Orientation

Model	Graphic Size	Orientation:
XLD56	60" x 72"	-H Horizontal
XLD57	60" x 84"	-V Vertical
XLD66	72" x 72"	

Custom sizes & finishes available.

CHARISMA SEG Trifecta Stand™

... tremendous display versatility!

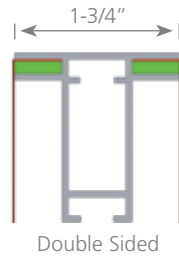
Show One, Two or Three Graphics per Side

- Double sided Charisma SEG
- Aluminum alloy frame
- Weighted 22" x 18" steel base

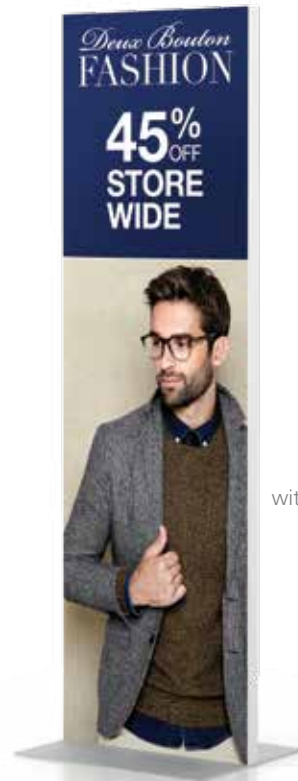
Display options for each side:

- 1 - 22" x 72" graphic
- 3 - 22" x 24" graphics
- 1 - 22" x 48" and 1 - 22" x 24" graphics

Custom sizes available in quantity



1
XPSN1
with 1 graphic



2
XPSN1
with 2 graphics

Model	Ht.	Wt.
XP3N1	72"	30 lbs.

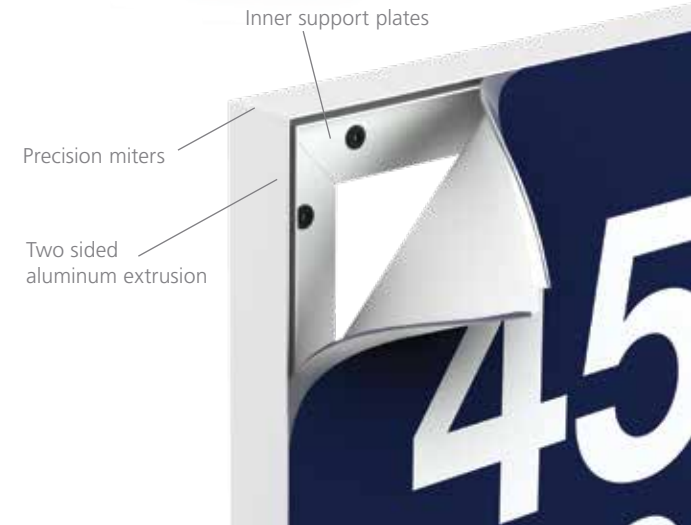
All metal construction - built to last!



Replace one message, leave the rest!



3
XPSN1
with 3 graphics



CHARISMA SEG Expo Stands™

CHARISMA SEG FABRIC FRAMES™



SEG Double Sided Expo Stands

- Easy SEG Insertion
- Aluminum construction
- Double sided viewing
- Ultra easy assembly
- Satin silver finish
- Bases: Full width (XPS) / Round base (XPL)



XPS28



XPS36



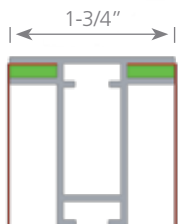
XPLF36



XPLF28



XPS72



Double Sided

Custom colors available

Model	Graphics	Graphic Size	Base	Uprights	Ht.	Wt. lbs.
XPS28	2	22" x 28"	24" x 12"	2	64"	21
XPS36	2	24" x 36"	24" x 12"	2	72"	22
XPS72	2	24" x 72"	24" x 12"	N/A	72"	22
XPLF28	2	22" x 28"	17" Round	1	64"	19
XPLF36	2	24" x 36"	17" Round	1	72"	20

IMPRINTABLE

Lit LED units also available

CHARISMA SEG Epic Stands™



XSEU48

Custom requests encouraged



XSQ36

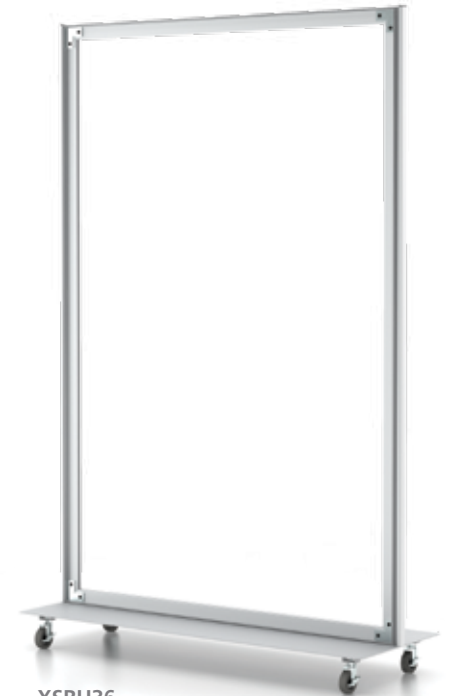
Epic Stands with Side Supports

- Double sided Charisma SEG frame
- Mini Oval Uprights — add stability
- Three steel base choices
- Graphic changes are fast and easy
- Handsome satin silver finish
- Frameless graphics with no visible sew lines
- Super sharp price points

Lit, LED models also available



Mini Oval Uprights



XSRU36

Mini Marquise Base	Elliptical Base	Roll-Around Base	Graphic Size
XSQ36	XSEU36	XSRU36	36" x 72"
XSQ38	XSEU38	XSRU38	36" x 96"
XSQ46	XSEU46	XSRU46	48" x 72"
XSQ48	XSEU48	XSRU48	48" x 96"



Mini Marquise Bases



Elliptical Base



Roll-Around Base

Channels accept SEG graphics

Precision mitered corners

Beautiful Mini oval uprights

CHARISMA SEG Epic Stands™



XSE36

Epic Stands

- Double sided Charisma SEG frame
- Three steel base choices
- Graphic changes are fast and easy
- Frameless graphics with no visible sew lines
- Super sharp price points
- Fabric graphics provide luxurious look and feel
- Handsome Satin Silver finish

Built to last!

Lit, LED models also available

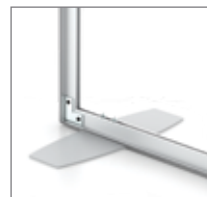
Custom requests encouraged



XSQ36

Lit, LED models also available

Mini Marquise Base	Elliptical Base	Roll-Around Base	Graphic Size
XSQ36	XSE36	XSR36	36" x 72"
XSQ38	XSE38	XSR38	36" x 96"
XSQ46	XSE46	XSR46	48" x 72"
XSQ48	XSE48	XSR48	48" x 96"



Mini Marquise Bases



Elliptical Base



Roll-Around Base



XSR48

SignPost SignFrame Kits™

Complete Kit includes Frame, Upright and Base

- Perflex Drop-In or Easy-Open SnapFrame
- Frame height can be easily adjusted
- Weighted square steel bases
- 72" high aluminum alloy upright
- Center or offset hanging
- Satin silver or matte black finish



Perflex Drop-In
Y1PD9CH-S
SnapFrame
Y1SN9CH-S



Perflex Drop-In
Y1PD4CH-S
SnapFrame
Y1SN4CH-S



Perflex Drop-In
Y2PD2CH-S
w (2) **YLTC1**
Lit. Holders (pg. 33).
SnapFrame
Y2SN2CH-S
w (2) **YLTC1**
Lit. Holders (pg. 33).



Perflex Drop-In
Y2PD2CH-S
SnapFrame
Y2SN2CH-S



Perflex Drop-In
Y1PD2CH-S
SnapFrame
Y1SN2CH-S

# of Frames	Frame Type	Graphic Size	Frame Position	Color*
Y1 One Frame	PD Perflex Drop In	2 22" x 28"	CH Center Hung	-S Satin Silver
Y2 Two Frames	SN SnapFrames	4 24" x 36"	OF Offset to one side*	-B Matte Black
		9 22" x 56"		

*Perflex only *Doesn't affect price

SignPost SignFrame Kits™

SIGNPOST™

All Metal, Super Quality

- Sold as complete sets
- Aluminum alloy construction
- Handsome matte finishes
- Many accessories available
- Customization requests encouraged
- Proudly made in the U.S.A.



Perfex Drop-In
Y2PD9CH-S
SnapFrame
Y2SN9CH-S



Perfex Drop-In
Y2PD2CH-S
w (2) **YPX5C**
SnapFrame
Y2SN2CH-S
w (2) **YEO7**



Y1PD4OF-S
with **CRGR2** Graphic Rods (pg. 33).
and **CRLSRM** Lit. Holder (pg. 33).

Perfex Drop-In Frame

↓
For Media
up to 3/16"
↑

EasyOpen SnapFrame

↓
For Media
up to 1/32"
↑

Spring loaded
sides for easy insertion

Matte overlay
lens included with
SnapFrames

SignPost Banner Stands™

Pole Pocket Banner Stands

- 72" or 96" aluminum alloy upright
- Weighted, 16" square steel bases
- Satin silver or matte black finish
- Welded steel graphic rods 18" or 24" long
- Other accessories available
- Proudly made in the U.S.A.



YB2818-S
with (2) CRLSRM
Literature Holders
optional (pg. 33).



YB1618-S
with (2) CRJH
J Hooks optional.



YB1618-S



YB2824-S
with (1) CRLSRM
Literature Holder
optional (pg. 33).

Model	Height	Banners	Max. Banner Ht.	Width
YB1618	72"	1	63"	18"
YB1624	72"	1	63"	24"
YB1818	96"	1	87"	18"
YB1824	96"	1	87"	24"

Model	Height	Banners	Max. Banner Ht.	Width
YB2618	72"	2	63"	18"
YB2624	72"	2	63"	24"
YB2818	96"	2	87"	18"
YB2824	96"	2	87"	24"

Color*
-S Satin Silver
-B Matte Black

*Does not affect price

SignPost Banner Stands™



All Metal, Ultra Sturdy, Super Quality



YB2824-S

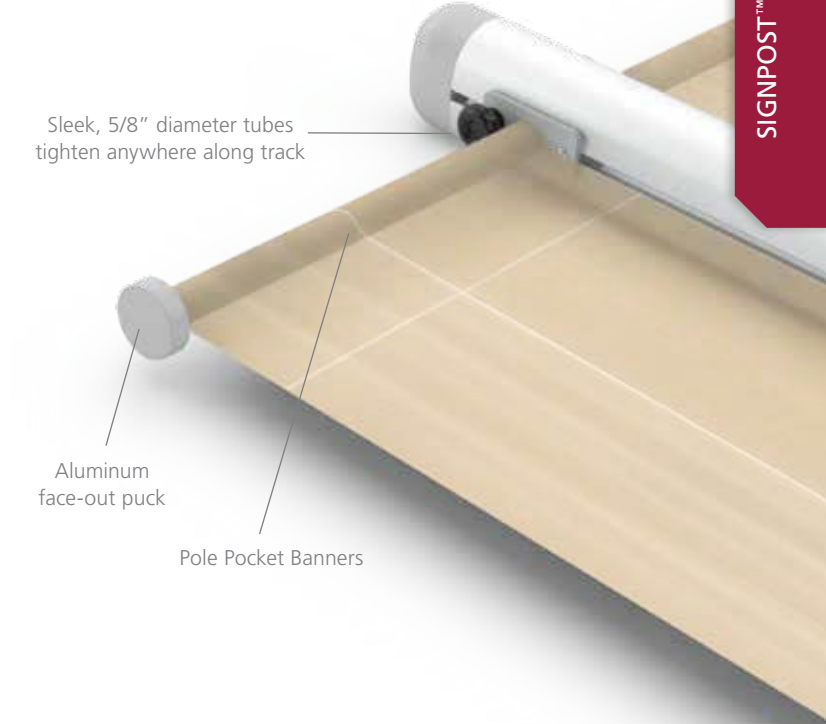


YB2618-S

Sleek, 5/8" diameter tubes tighten anywhere along track

Aluminum face-out puck

Pole Pocket Banners



CRGR Graphic Rods detailed on pg.33.



Custom units available in quantity.

Available as complete displays as shown, or create your own custom SignPost™

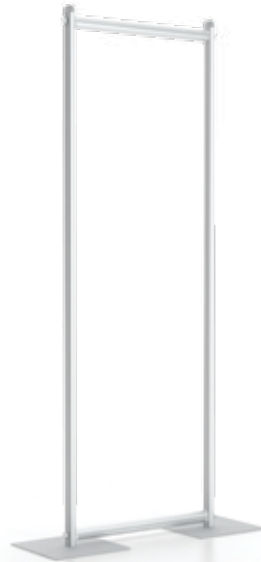
SignPost Double Upright™

Double Upright SignPost Stands™

- Two aluminum alloy uprights
- Two 16" square bases
- Two set height crossbars
- Four aluminum pucks
- Satin silver or matte black finish
- All metal, super sturdy



YDU636-V-S Double Upright Video Stand with (3) **YST36** Shelves. (pg. 35, Monitor not included).



YDU830-S



YDU636-S



YDU636-V-S



YDU648-S

-V models include Video Brackets

Model	Height	Width
YDU630	72"	30"
YDU636	72"	36"
YDU648	72"	48"

Model	Height	Width
YDU830	96"	30"
YDU836	96"	36"
YDU848	96"	48"

Model	Height	Width
YDU630-V	72"	30"
YDU636-V	72"	36"
YDU648-V	72"	48"

Color*
-S Satin Silver
-B Matte Black

*Does not affect price

SignPost Double Upright™

SIGNPOST™

Double Upright SignPost Stands™



YDU636-S Double Upright Stand with (3) CRLSRM Literature Holders.



YDU636-S Double Upright Stand with CRPA25 Pocket Arms and (1) YST36 Shelf.

Internal Pole Pocket Arms

Anodized Pucks

Beautiful, Aluminum Alloy Uprights

Pole Pocket Graphics



SignPost Walls Available

Call Our Friendly Sales Staff.

Available as complete displays as shown, or create your own custom SignPost™

SignPost Rigid Graphic Stands™

Clamp, Puck, and Panel Gripper Rigid Graphic Stands



YCL26-S



YPK6-S



YPG6-S

SignPost Clamp Stands

Beautiful satin silver, rubber lined jaws, strong binder spring, connector included.

Model	Height	Orientation
YCL16	72"	Clamps one side
YCL26	72"	Clamps two sides
YCL18	96"	Clamps one side
YCL28	96"	Clamps two sides

Specify: **-S** Satin Silver **-B** Matte Black

SignPost Puck Stands

Four pucks are included for two-sided use.

Model	Height
YPK6	72"
YPK8	96"

-S Silver **-B** Black

Panel Gripper Stands

Four panel grippers are included for two-sided use.

Model	Height	Specify Gripper thickness
YPG6-1	72"	.020" - .125"
YPG6-2	72"	.125" - .250"
YPG8-1	96"	.020" - .125"
YPG8-2	96"	.125" - .250"

Specify: **-S** Satin Silver **-B** Matte Black

Literature Holder Stands
All metal units that can be positioned anywhere along upright



YLS8-C-S
Double Facing
Catalog Stand (8).



YLS4-C-S
Single Sided
Catalog Stand (4).



YLS6-PH-S
Double Facing
Pamphlet Stand (6).



YB1618-S (pg. 26)
with (3) **CRLSLM**



Y1PD90F-S (pg. 24)
with (3) **CRLSLM**

Model	Height	Lit. Holders
YLS3	72"	3 Holders (Single Sided)
YLS4	72"	4 Holders (Single Sided)
YLS6	72"	6 Holders (Double Sided)
YLS8	72"	8 Holders (Double Sided)

Pamphlet or Catalog	
-PH	Pamphlet
-C	Catalog

Specify: **-S** Satin Silver **-B** Matte Black



CRLS
Literature Holders
detailed pg. 33.

SignPost Elements™

Uprights

Aluminum alloy, stylish 2-1/2" x 1-3/4" oval. Matte finishes. Slotted on two sides. Dome cap included. Custom lengths and colors available on quantity requests.



Single Section	Two Section	Total Height
YU6	YU6H	72"
YU8	YU8H	96"

-S Silver -B Black

Steel Bases

Heavy 1/4" steel. Rock solid connection to the upright with one screw. Matte powder coated texture finish. Custom colors and shapes available in quantity.



YBQ	16" Square	17 lbs.
YBR	17" Round	16 lbs.

-S Silver -B Black

Perflex Drop-In Aluminum Frames

Satin silver frames, viewable 2 sides, 3/16" full top entry slot. Mounting hardware included. Center or Offset mount.



Center Hung



For Double Sided Drop-In, mount 2 frames back to back.



Frame attaches to upright with simple bracket and knob.



Side mounted frames are visible from 2 sides. (-OF)

Center Mount	Offset Mount	Graphic Sizes
YPX5C	YPX5OF	22" x 28"
YPX6C	YPX6OF	24" x 36"
YPX9C	YPX9OF	22" x 56"

-S Silver -B Black

EasyOpen Aluminum SnapFrames

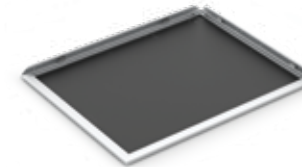
1-1/4" wide. 9/16" deep. Front load, Accepts posters and paper signs to 1/32" thick. Styrene backing. Center mount only. Includes matte overlay lens and mounting hardware.



SnapFrames are "Center Hung" on upright.



For Double Sided simply hang two frames back to back.



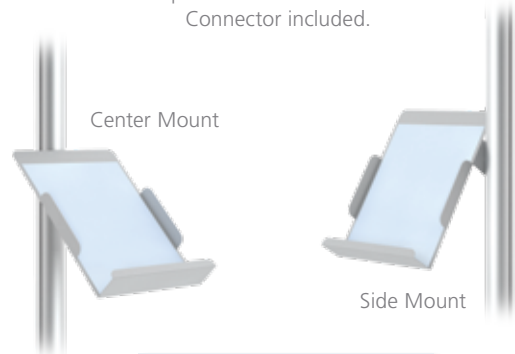
Special order with clear lens.

Model	Graphic Sizes
YEO7C	22" x 28"
YEO9C	24" x 36"
YE56C	22" x 56"

-S Silver -B Black

Literature Holders

Steel powder coated. 9" x 11-3/4"
Connector included.

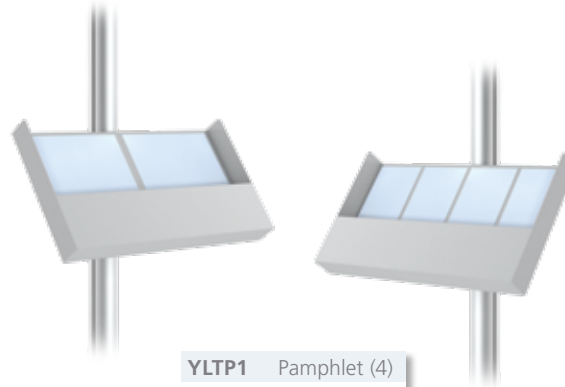


CRLSCM	Center Mount
CRLSRM	Right Mount
CRLSLM	Left Mount

-S Silver -B Black

Literature Holders

Steel powder coated. Can use 2 back to back,
Center hung. Connector included.



YLTP1	Pamphlet (4)
YLTC1	Catalog (2)

-S Silver -B Black

Scroll Brackets

Steel, powder coated finish. Each bracket has 2 S-Hooks.

CROLL18 18" long 6" center to center between eyehooks
CROLL24 24" long 10-1/2" center to center between eyehooks

-S Silver -B Black



Graphic Rods

Sleek, 5/8" diameter tubes. Adjustable on upright. Includes aluminum face-out puck for hemmed graphics. 2/set.



CRGR1	18"
CRGR2	24"



Lit. Holders shown with Graphic Rods.



Shown with Scroll Brackets.



Catalog Holders with Graphic Rods.



Lit. Holders & Scroll Brackets.

SignPost Elements™

Panel Grippers

Frameless graphic attachment of rigid substrates.
Simply snap-in anywhere along upright.



Specify thickness:

SPPG-1 .020" - .125"
SPPG-2 .125" - .250"

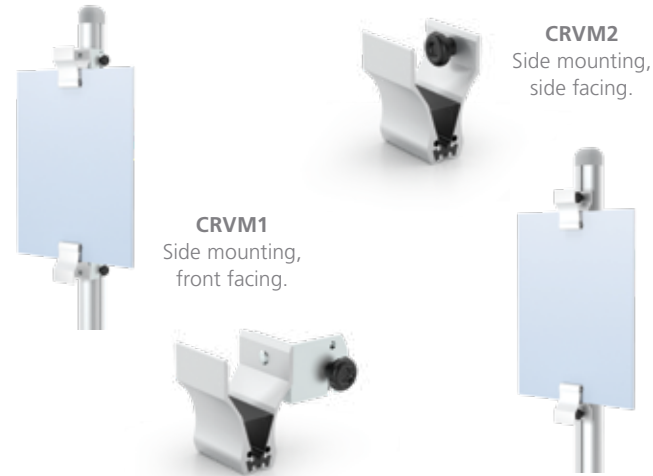
-S Silver -B Black

SPPG
interlocking, 2 per.

Snap in then
slide together with
graphic between.

Aluminum Clamps

Beautiful satin anodized, rubber lined jaws,
strong binder spring, connector included.



CRVM1
Side mounting,
front facing.

CRVM2
Side mounting,
side facing.

Hanging J-Hook

Hang jewelry, hand bags, etc.
Puck connector included.



CRJH Hook

Graphic Clips

Snaps on, holds semi-rigid and
rigid graphics up to 1/8" thick.



HT3 Set of 2

Knob and Pucks

Pucks can be an
excellent mount for graphics.



CRKR Knob Rest
& glide screw.

CRTP Rest, glide screw
and tightening puck.

Angle Backs

For holding substrates.
Connectors to uprights included.



CRAB Hook & Loop
brackets. Set of 4.

Wall Mount Bracket



CRPWB Extra perimeter wall
mount bracket. 6" stem.

Tops

Dome Top is our standard, optional
more expensive flat cap is available.



CRFT
Flat Top Cap

Casters

Available for bases. Price on application.



Video Mounting



Plasma Brackets are available to hold video monitors, but must be bought as complete stands - (see pg. 28.)



CRVX Fixed universal monitor mount. 24" max. Knob connectors included.



CRVA Swiveling universal monitor mount. 22" max. Knob connectors included.



CRWM Wire management clips. Holds 6 mm & 10 mm cables. (set of 4).

Pole Pocket Arms

2 pole set, 3/4" diameter includes adjustable glides. Hem graphics top and bottom to mount.



CRPA2	24"
CRPA25	30"
CRPA3	36"

CRPA4	48"
CRPA5	60"
CRPA5ST	60"*

*Made in two sections.

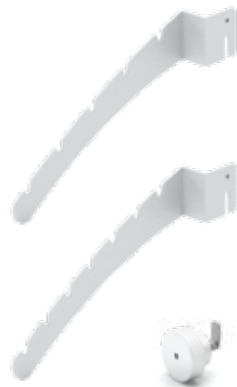


Accessories for Double Upright Stands



Waterfalls

5 slot and 7 slot steel brackets for garment hanging. Puck connection included.



CRWF5	5 slots
CRWF7	7 slots

Costumer Arms

Sleek metal arms, 5/8" diameter, anodized aluminum face-out pucks. Three available lengths. Sold individually.



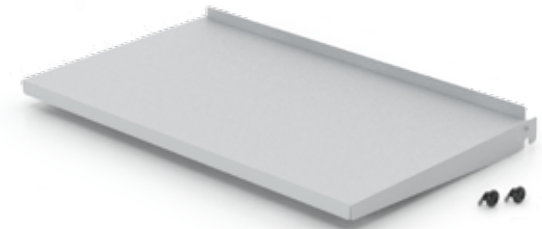
CRUM-1
12" Arm

CRUM-2
18" Arm

CRUM-3
24" Arm

Regular Shelves

14" deep, steel powder coated, cantilevered in front of the uprights. Shelf brackets included. Graphics & panels fit behind.



YST-30	30"	5 lbs.
YST-36	36"	6 lbs.
YST-48	48"	8 lbs.

-S Silver -B Black

EasyOpen SnapFrames™



EasyOpen SnapFrames™

- Aluminum frames, 1-1/4" wide, 9/16" deep
- Accepts posters and paper signs to 1/32" thick
- Vertical & horizontal mounting holes
- Styrene backing
- Clear or matte overlay lens
- Wall screws and anchors

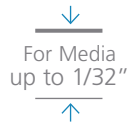


3/8" margin covered by frame.



Choice!

ME & EO SnapFrames
Chose: **-C** Clear or **-M** Matte lenses.



For Media up to 1/32"

Specify: Model-Color-Lens*

Mitered	Graphic Size
ME1	8" x 10"
ME2	8-1/2" x 11"
ME3	11" x 14"
ME3.5	11" x 17"
ME4	14" x 22"
ME5	16" x 20"

Mitered	Graphic Size
ME6	20" x 24"
ME7	22" x 28"
ME8	24" x 30"
ME9	24" x 36"
ME10	30" x 40"
ME11	36" x 48"

Color: **-S** Satin Silver **-B** Matte Black

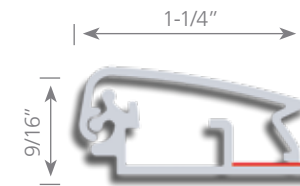
Spring loaded sides for easy insertion

Slots for horizontal or vertical wall mounting

Beautiful mitered corners

Lightweight aluminum frame available in satin silver, or matte black

Clear or matte overlay lens included atop a styrene backing



EasyOpen SnapFrame Stands™



LF5EO1-B

Matte overlay lens included.

EasyOpen SnapFrame Stands™

- Aluminum 1-1/4" wide SnapFrames
- Accepts graphics up to 1/32" thick
- EasyOpen convenience. 66" total height
- Matte overlay lens, floor levelers

↓
For Media
up to 1/32"
↑

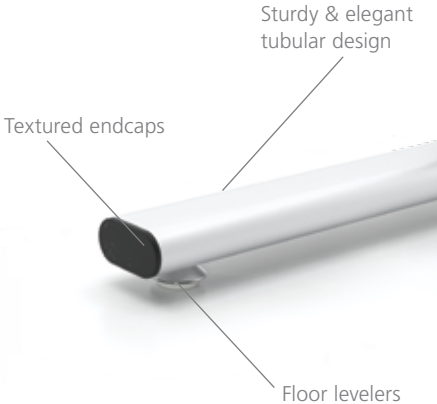
Specify: Model —Color*

Model	Size	Style
LF5EO1	22" x 28"	Single-Sided
LF6EO1	24" x 36"	Single-Sided
LF5EO2	22" x 28"	Double-Sided
LF6EO2	24" x 36"	Double-Sided

Matte lens included, special order clear lens

Color*: -S Satin Silver -B Matte Black

*Doesn't affect price.



LF5EO2-S

No bottom crossbar on double sided units.

EasyOpen Pedestal SnapFrame Stands™

↓
For Media
up to 1/32"
↑

IMPRINTABLE

EasyOpen Pedestal SnapFrame Stands™

- Easy-Open™ SnapFrames
- All metal construction
- Styrene backs
- Matte lens included
- Accepts graphics up to 1/32" thick
- Sturdy, quick graphic/signage change-outs

Perfect for:

- Lobbies
- Retail
- Restaurants
- Tradeshows



Featuring heavy 14" x 12" steel bases, racetrack oval 37" aluminum uprights, horizontal orientation.

Featuring round laser cut bases and 36" high upright aluminum poles.

Aluminum front open SnapFrames, Laser cut round 3/16" steel bases.

Model	Graphic Size
ETD1	17" X 11"
ETD2	22" X 14"

Color*:	
-S	Satin Silver
-B	Matte Black

Special order clear lens.

*Doesn't affect price.

Model	Graphic Size	Pole	Base
ETO	8.5" x 11"	36" Straight	11" Round
ET3	11" x 14"	36" Straight	11" Round
ET1	11" x 17"	36" Straight	15" Round
ET2	14" x 22"	36" Straight	15" Round

Specify Orientation*:	
H	Horizontal
V	Vertical

Special order clear lens.

Color*:	
-S	Satin Silver
-B	Matte Black

*Doesn't affect price.

Angled EasyOpen SnapFrame Pedestal Stands™

Angled EasyOpen SnapFrame Pedestal Stands™

- Easy-Open™ SnapFrames
- All metal construction
- Styrene backs
- Matte lens included

Fast, easy graphic changeouts



EF4EOH-B
with PBC1C Lit. Basket



EF1EOH-S



EF3EOV-B

...Curvaceous!

↓
For Media
up to 1/32"
↑



EF3EOV-S
with PBC1C Lit. Basket



Spring loaded sides for easy insertion

Beautiful mitered corners

Stylish & Elegant!

Great for Hospitality
and Retail Services

Specify: Model —Orientation*—Color*

Model	Graphic Size
EF1EO	8.5" x 11"
EF3EO	11" x 14"
EF4EO	11" x 17"

Orientation*	
H	Horizontal
V	Vertical

Special order clear lens.

Color*	
-S	Satin Silver
-B	Matte Black

*Doesn't affect price.

SupraSlim SnapFrames™

Front Loading Convenience



Two units shown side by side.
Optional 3 mm EPVC backer available.

- ### SupraSlim SnapFrames™
- Aluminum rails, 3/4" wide, 1/2" deep
 - Accepts substrates up to 1/32" thick
 - Matte or clear lens included
 - Styrene backing included
 - Mounts vertically or horizontally
 - Wall mount hardware provided

↓
For Media
up to 1/32"
↑



Live area:
3/8" margin.

Choice of matte or clear lens included

Strong spring loaded

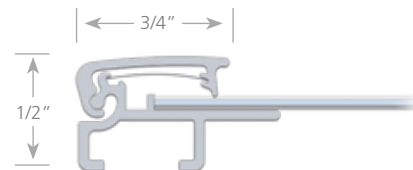
Styrene backing



Change Graphics Effortlessly



Mitered Corners



SupraSlim Profile



Matte Finishes

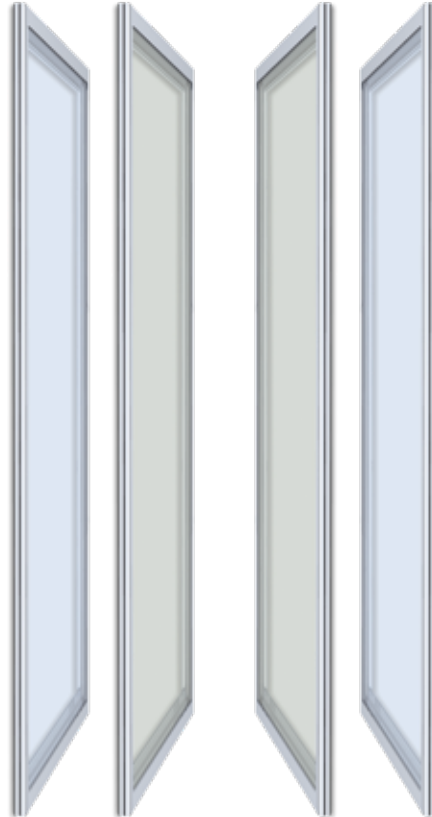
Great for Architectural Applications



Super slim profile focuses attention on the message.

Choice!

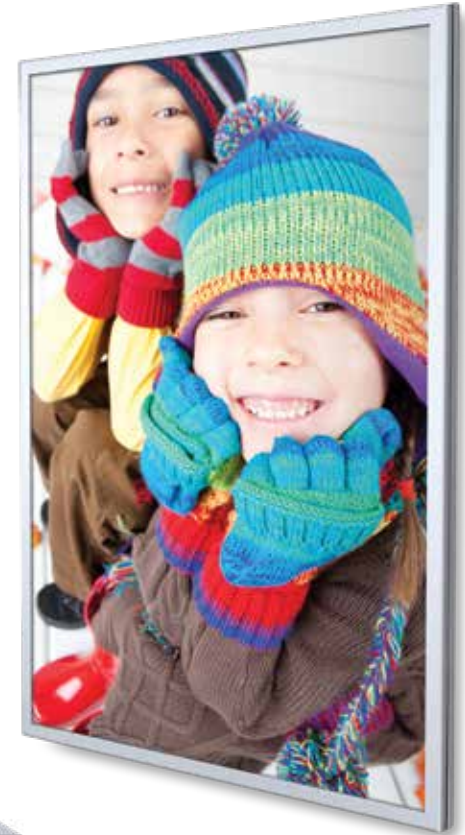
SupraSlim SnapFrames come with a choice of:
-C Clear or **-M** Matte lenses.



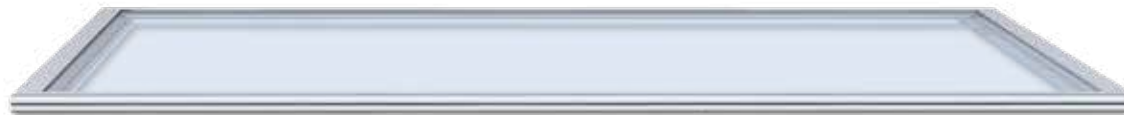
↓
 For Media
 up to 1/32"
 ↑

Only
 3/4" wide
 1/2" deep

Ships Fully
 Assembled



Mount vertically or horizontally,
 wall mount hardware included.



Specify: Model-Color-Lens*

Model	Size
SUP01	8" x 10"
SUP02	8-1/2" x 11"
SUP03	11" x 14"
SUP3.5	11" x 17"
SUP04	14" x 22"

Color
-S Satin Silver
-B Matte Black

Silver costs less than black.

Lens*
-C Clear
-M Matte

*Does not affect price.

Model	Size
SUP05	16" x 20"
SUP06	20" x 24"
SUP07	22" x 28"
SUP08	24" x 30"
SUP09	24" x 36"

SupraSlim LED SnapFrame Light Boxes™



SupraSlim LED SnapFrame Light Boxes™

- Modern, clean design
- Front loading snap frame
- Accepts Duratrans graphics
- Aluminum alloy construction
- Precision miters
- Units are only 3/4" deep
- Front leaves only 3/4" wide
- Satin, matte finishes
- Clear lens included
- Hang vertically or horizontally
- Wall mount hardware included



Wall Mount Hardware

Units include aluminum French Cleat hangers



Image area:
3/8" Frame Margin

↓
Duratrans
Graphics
↑

Attention Grabbers!



SupraSlim SnapFrame LED Light Boxes

Specify: Size, Orientation*, Color*

Size

SUL1824	18" x 24"
SUL2228	22" x 28"
SUL2436	24" x 36"

Orientation*

H	Horizontal
V	Vertical

-S Satin Silver

-B Matte Black

*Does not affect price



Front loading convenience

NOT for use in direct sunlight, or in high heat environments.

SupraSlim LED SnapFrame Light Boxes™

Amazing Brightness!



Great for:

- Retail stores
- Showrooms
- Lobbies
- Exhibitors

 CERTIFIED
the standard in safety

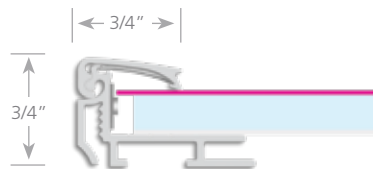
↓
Duratrans
Graphics
↑

About the Technology

- Perimeter lit LED acrylic panel
- Reflective back panel
- Near perfect light dispersion
- Low voltage, energy efficient
- 6500° K color temperature
- Long LED life
- 24V external power source
- UL safety certification

NOT for use in direct sunlight, or in high heat environments.

Tool Free!



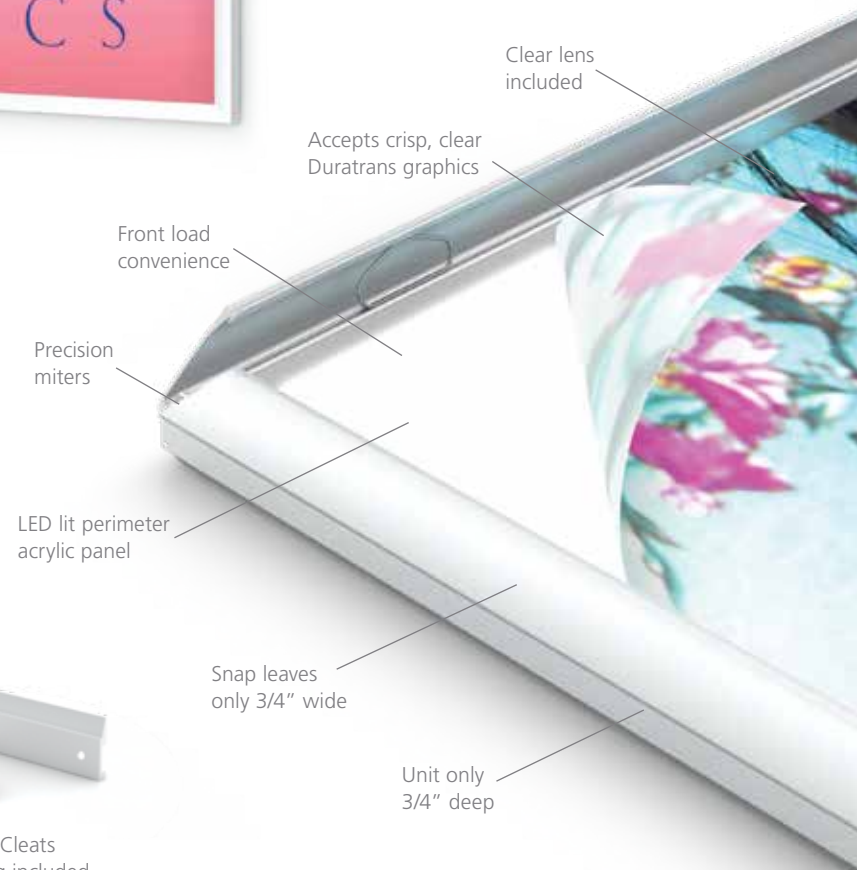
SupraSlim Profile



Mitered Corners



French Cleats
for hanging included



Clear lens
included

Accepts crisp, clear
Duratrans graphics

Front load
convenience

Precision
miters

LED lit perimeter
acrylic panel

Snap leaves
only 3/4" wide

Unit only
3/4" deep

Plasti SnapFrames™



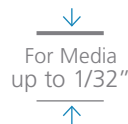
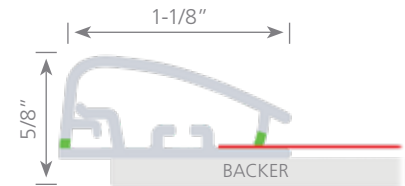
PE9-S



3/8" margin is covered by frame.

Plasti Front Loading SnapFrames™

- PVC frame, 1-1/8" wide, 5/8" deep
- Accepts posters to 1/32" thick
- Vertical & horizontal mounting holes
- Expanded PVC backer
- One piece "living hinge" construction
- Wall screws and anchors included



Specify: Model - Color* - Lens type if applicable*

Frame No	Lens	With Lens	Graphic Size
PE1		PE1L	8" x 10"
PE2		PE2L	8-1/2" x 11"
PE3		PE3L	11" x 14"
PE3.5		PE3.5L	11" x 17"
PE4		PE4L	14" x 22"
PE5		PE5L	16" x 20"
PE6		PE6L	20" x 24"
PE7		PE7L	22" x 28"
PE8		PE8L	24" x 30"
PE9		PE9L	24" x 36"
PE10		PE10L	30" x 40"
PE11		PE11L	36" x 48"

Color*

-S Satin Silver -B Matte Black

NOT recommended for use in direct sunlight.

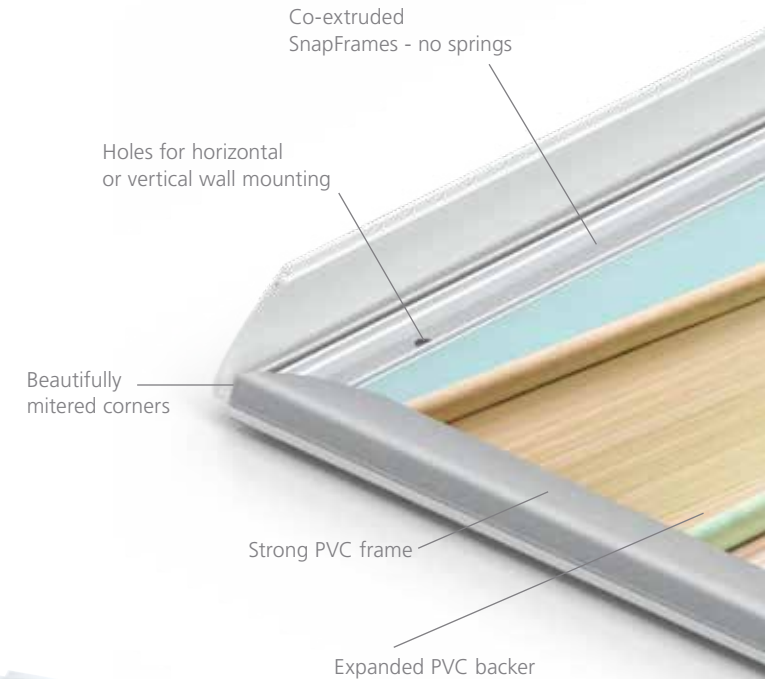
For those models with lenses* indicate

-C Clear -M Matte

*Does not affect price.



Extremely
Cost Effective!



Change Graphics Effortlessly!



Hybrid SnapFrames™

Aluminum covers atop plastic SnapFrames - 1-1/4" wide, no springs.

- Aluminum Covers
- Plastic SnapFrame
- No metal springs
- Matte or clear lens
- Satin silver or matte black finish
- For Media up to 1/32" thick
- White expanded PVC backer
- Wall anchors & mounting screws

Specify: Model – Color* – Lens*

Model	Graphic Size	Model	Graphic Size
HE7	22" x 28"	HE10	30" x 40"
HE9	24" x 36"	HE11	36" x 48"

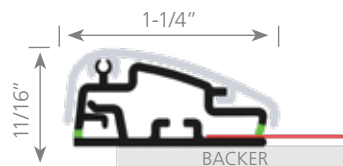
Color*		Lens*	
-S	Satin Silver	-C	Clear Lens
-B	Matte Black	-M	Matte Lens

*Does not affect price.

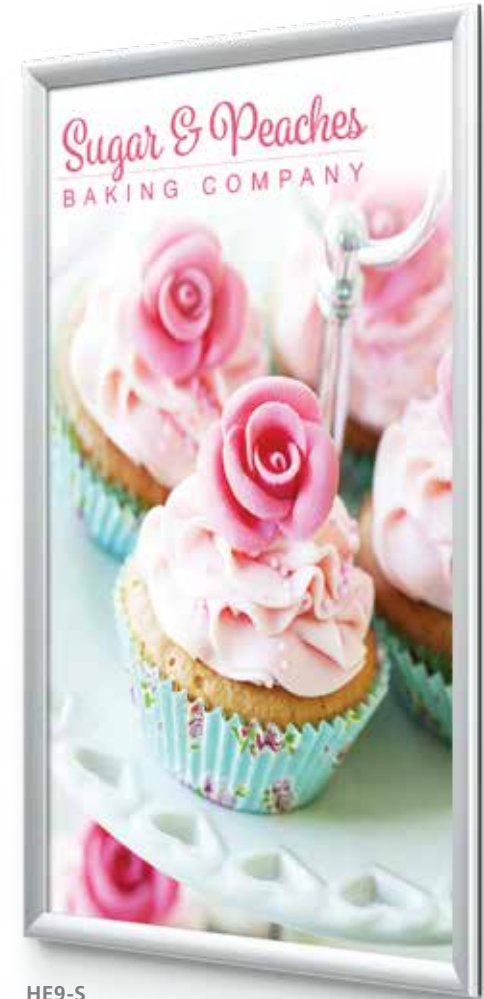
Change Graphics Effortlessly!



3/8" margin is covered by frame.



Double sided, back to back versions available.
Perfect for windows and mid store positions.



HE9-S

↓
For Media
up to 1/32"
↑

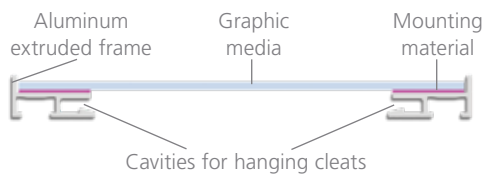
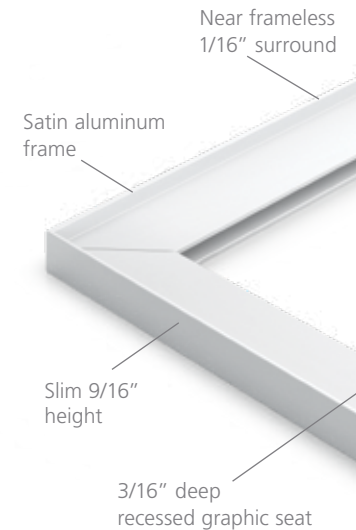
Associate "Friendly"

Flair Perimeter Frames™



Flair Perimeter Frames™

- Graphic seat is recessed 3/16"
- Frameless look, 1/16" surround "lip"
- Accepts semi-rigid or rigid media
- Aluminum hanging cleats included
- Ultra clean, modern, minimalist look
- Custom sizes and colors available
- Units ship ready for quick and easy assembly!



French Cleats for hanging included.

Graphic Media Choices:

- Styrene
- Metal plates
- Art prints
- Coroplast
- Foamcore

Suggested Mounting Materials:

- Foam tapes
- Hook/loop
- Flexible magnets

Model	Graphic Size
FLR8511	8-1/2" x 11"
FLR1114	11" x 14"
FLR1117	11" x 17"
FLR1422	14" x 22"
FLR2228	22" x 28"
FLR2436	24" x 36"
FLR2448	24" x 48"

Color*

-S	Satin Silver
-B	Matt Black

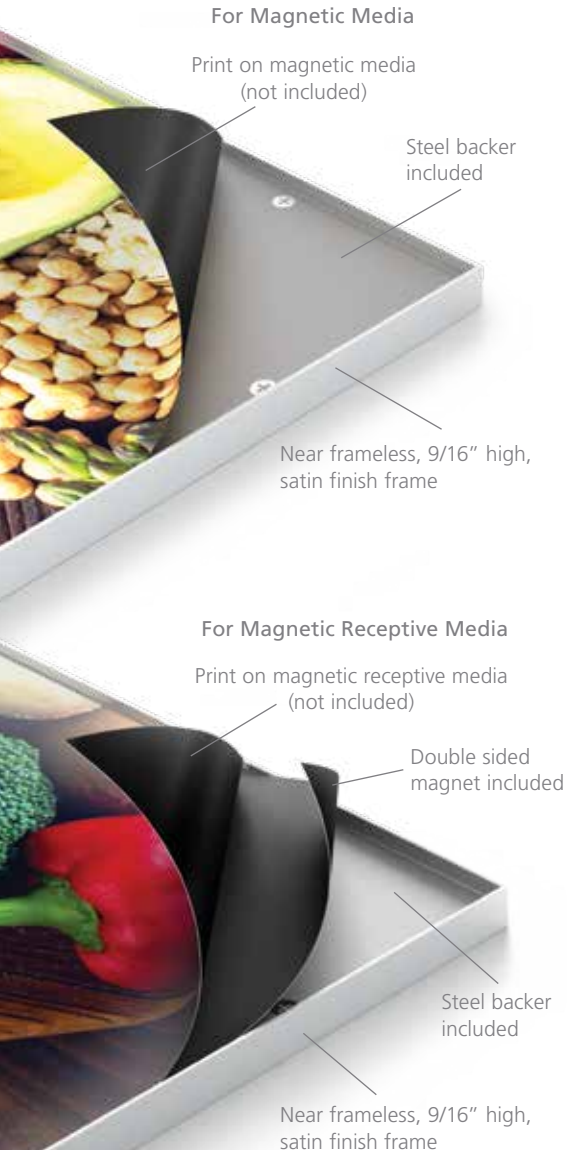
*Does not affect price

Custom sizes and colors available

Flair Frames - maximum 24" on at least one side

Magnetic Signware Frames™

MAGNETIC



Magnetic Signware Frames™

For Magnetic Media

- Near frameless aluminum alloy frame
- Recessed graphic seat with a steel back plate
- For graphics, print on magnetic media (not included)

For Magnetic Receptive Media

- Same as above but includes a high energy magnetic sheet
- Print on low cost magnetic receptive media (not included)



Create 3-D effects by layering graphics.

Magnetic Signware Frames™

- Low profile frameless look
- Featuring a recessed graphic seat
- Magnetic receptive steel plates
- Units ship assembled and boxed

Magnetic Media	Graphic Size	Magnetic Receptive	Magnetic Media	Graphic Size	Magnetic Receptive
TLC8511-MM	8-1/2" x 11"	TLC8511-MR	TLC1422-MM	14" x 22"	TLC1422-MR
TLC1114-MM	11" x 14"	TLC1114-MR	TLC2228-MM	22" x 28"	TLC2228-MR
TLC1117-MM	11" x 17"	TLC1117-MR	TLC2436-MM	24" x 36"	TLC2436-MR

*Color: -S Satin Silver -B Matte Black *Does not affect price.



French Cleats for hanging included.

FrameGraphix Magnetic Signware Stands™

FrameGraphix Magnetic Signware Stands™

- Incredibly easy graphic changeouts
- Durable, built to last
- Double sided satin silver aluminum frame
- Full width weighted steel base
- Recessed graphic seats with near frameless look
- Attractive mini oval aluminum uprights



TLS2472-MR-S



TLS1472-MM-S

High Quality
Cost Effective



Mini Oval Uprights



For Magnetic Media

Magnetic media
(not included)

Steel backer
included

Near frameless, 1-1/2" high,
satin silver frame

For Magnetic Receptive Media

Inexpensive magnetic receptive
media (not included)

Double sided
magnet included

Steel backer
included

Beautiful aluminum
mini racetrack oval uprights

Double
Sided

Specify: Size, Style, Color*

Size

TLS1472 14" x 72"

TLS2472 24" x 72"

Style (designed for)

MM Magnetic Media

MR Magnetic Receptive

Color

-S Satin Silver

-B Matte Black

Custom size requests encouraged.

FrameGraphix Magnetic Wall & Pedestal Frames™

MAGNETIC

FrameGraphix Magnetic Wall Frames™

Two types, print on Magnetic Media or Magnetic Receptive Media

- 1-1/2" deep extruded profile frame
- Incredibly easy graphic changeouts
- Recessed graphic seats, frameless look
- Hang horizontally or vertically
- Wall mount hardware included
- Satin silver or matte black finishes



TLW4824MMH-S

FrameGraphix Magnetic Wall Frames™

Specify: Size, Style, Orientation*, Color*

Size

TLW3020	30" x 20"
TLW3624	36" x 24"
TLW4824	48" x 24"

Orientation*

H	Horizontal
V	Vertical

Style (designed for)

MM	Magnetic Media
MR	Magnetic Receptive

Color*

-S	Satin Silver
-B	Matte Black

*Doesn't affect price, but must use to order.

FrameGraphix Magnetic Pedestal Frames™

Print on Magnetic Media or Magnetic Receptive Media

1-1/2" Deep Frame



TLS3MRRDTPV-S



TLS5MMSQXV-S



FrameGraphix Magnetic Pedestal Frames™

Specify: Size, Style, Base, Upright, Orientation*, Color*

Size

TLS3	8-1/2" x 11"
TLS4	11" x 14"
TLS5	11" x 17"

Upright

TP	Telescopic 26" - 50"
X	Fixed 36"

Style (designed for)

MM	Magnetic Media
MR	Magnetic Receptive

Orientation*

H	Horizontal
V	Vertical

Base

SQ	12" Square	5 lb.
RD	11" Round	11 lb.

Color*

-S	Satin Silver
-B	Matte Black

*Doesn't affect price, but must use to order.

Perfex Hanging SignFrames™



IMPRINTABLE

Perfex Variations



Curvilinear
1" front
5/8" deep



Rectilinear
1" front
5/8" deep



Mini Rectilinear
5/8" front
5/8" deep



Specify: Model–Style*–Orientation*–Color*

Model	Graphic Size
PX1	8-1/2" x 11"
PX2	11" x 14"
PX3	11" x 17"
PX4	14" x 22"
PX5	22" x 28"
PX6	24" x 36"

Style*	
CV	Curvilinear
RE	Rectilinear
MI	Mini Rectilinear

Color*	
-S	Satin Silver
-B	Black Matte

Orientation*	
H	Horizontal
V	Vertical

*Doesn't affect price, but must use to order.



Sold as a Kit
includes:
2 universal hanging clips
and
2 top & bottom wall hangers.

↓
For Media
up to 3/16"
↑



Image area:
3/8" margin covered by frame.

On large rollouts, packing each into a polybag & bulk can save significantly. Price on request.

Units ship fully assembled and individually packed.



Side loading.
Accepts 3/16" graphic and
(2) CPL 1/32" lenses (see next pg.).

Perfex Mini Rectilinear SignFrames™



PX5-MI-V-S

Perfex Mini Rectilinear™

Mini Perfex here by popular demand!

The best graphic hardware is functionally excellent, cleanly designed yet seen as little as is practical.

- Only 5/8" wide, and 5/8" high
- Aluminum alloy, satin matte finishes
- Extremely strong and rigid, built to last!
- Drop in side loading, standard
- Universal hanging clips and wall brackets included

Perfex Mini Rectilinear Frames are 5/8" wide x 5/8" deep.

Units ship fully assembled and individually packed.



Two Custom PX-MI-V-S Side by Side

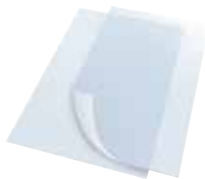
Accessories:

Lots of Ceiling Anchors, Links, Cables, Hooks, Ceiling Tracks and Dividers pgs. 114 - 117.

↓
For Media
up to 3/16"
↑

Plastic lenses

Sold in pairs. Available in matte or clear.



Clear	Matte	Size
CPL3	CPM3	8-1/2" x 11"
CPL4	CPM4	11" x 14"
CPL5	CPM5	11" x 17"
CPL6	CPM6	14" x 22"
CPL7	CPM7	22" x 28"
CPL8	CPM8	24" x 36"

UCSW Slatwall Kit



UCWM Extra Wall Kit



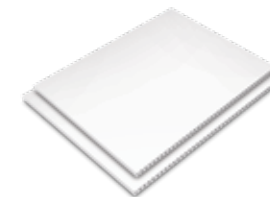
Dividers

Available for CV and RE, not Mini.



Coroplast® Backs

White, 4 mm corrugated plastic boards make excellent frame backs. Sold individually.

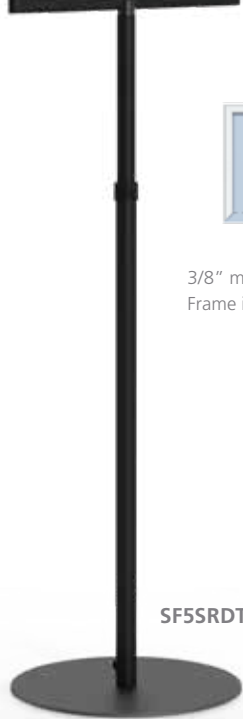


COR3	8-1/2" x 11"
COR4	11" x 14"
COR5	11" x 17"
COR6	14" x 22"
COR7	22" x 28"
COR8	24" x 36"

Perfex Pedestal SignFrames™

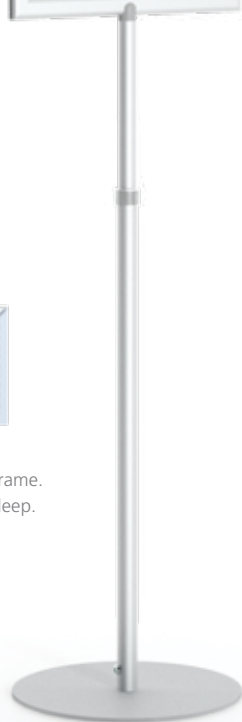


Image area:
3/8" margin covered by frame.
Frame is 1" wide x 5/8" deep.



SF5SRDTPV-B

IMPRINTABLE

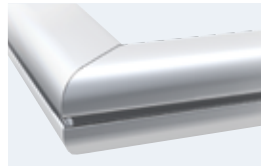


SF3SRDTPH-S Shown with
WES8511 wet erase insert
(printing not included).

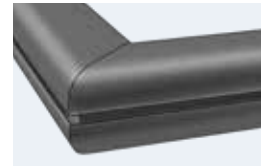
↓
For Media
up to 3/16"
↑

Curvilinear, All Metal - Contemporary Design

- Heavy duty extruded alloy
- Curvilinear frames, top slot
- Accepts graphics to 3/16" thick
- All frames are open 2 sides



Curvilinear Satin Silver



Curvilinear Matte Black

Specify: Size, Base, Upright, Orientation*, Color*

Size

SF3S	8-1/2" x 11"
SF4S	11" x 14"
SF5S	11" x 17"
SF6S	14" x 22"

Base

SQ Square	
12"	5 lb. SF3, 4, 5
16"	9 lb. SF6
RD Round	
11"	5 lb. SF3, 4, 5
13"	7 lb. SF6

Upright

TP	Telescopic 26"-50"
X	Fixed 36"

Orientation*

H	Horizontal
V	Vertical

Color*

-S	Satin Silver
-B	Matte Black

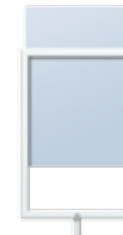
*Doesn't affect price, but must use to order.

Wet Erase Inserts (Accessory)

- Matte black acrylic, 1/8" thick
- Use with chalk markers
- Wet erasable, one side
- Easy to use and change

WES8511	8-1/2" x 11"
WES1114	11" x 14"

WES1117	11" x 17"
WES1422	14" x 22"



Top loading, accepts
media to 3/16" thick.



SF5SSQXH-B with
PB1C Pamphlet Holder

SwingWing SignFrames™

DROP-IN FRAMES

Swing Frame Information Displays™

Perfect for:

- Posters
- Prints
- Maps
- Reference Materials
- Sales Collateral

- All metal
- Built to last
- Satin aluminum
- Pivots top & bottom

↓
For Media
up to 3/16"
↑



Wall Mount SwingWings™

Front mount, 5 - 10 satin silver frames. Room for 3/16" thick materials plus lenses. All metal.

WING01	(10)	22" x 28" frames
WING02	(10)	24" x 36" frames
WING03	(5)	22" x 28" frames
WING04	(5)	24" x 36" frames



Swing Frame Kiosk™

Easily flip through multiple posters. Back entry 5-10 satin silver frames. Room for 3/16" thick materials plus lenses.

WINGK1	(10)	22" x 28" frames
WINGK2	(10)	24" x 36" frames
WINGK3	(5)	22" x 28" frames
WINGK4	(5)	24" x 36" frames

20" square base. Height 78". Wt: 55 lbs.

Custom Models Available

Although standard models have 5 or 10 frames per unit, custom units can have any number of frames.

Terrific for: Sales Centers - Museums - Schools - Retail - Tradeshows

Perfex SkyFrames™

Strong, Lightweight - Cost Effective



Four Sided Structures

Model: W x H x D

SRCPX1	42" x 12" x 42"
SRCPX2	48" x 18" x 42"
SRCPX3	48" x 24" x 36"

-S Satin Silver -B Matte Black

Aluminum Alloy

Cool curvilinear shape. Precision miters, handsome satin finishes.

- Contemporary design
- Easy side loading
- Accepts 3/16" full graphics
- 5 minute assembly

Harness sets & other Hanging Hardware available pages 114-115.

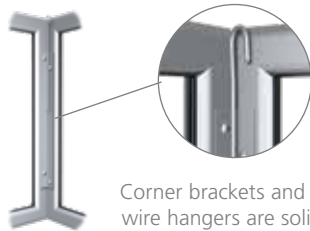
Triangular Structures

Model: W x H x D

STRPX1	36" x 18" x 36"
STRPX2	42" x 24" x 42"
STRPX3	48" x 30" x 48"

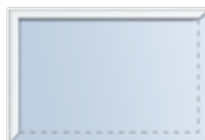
-S Satin Silver -B Matte Black

Steel Hanging Brackets



Corner brackets and welded wire hangers are solid steel.

↓
For Media
up to 3/16"
↑



Live area: 3/8" margin covered by frame.



Units are also available without the hanging hooks to stack on the floor.



Ceiling Anchor

Strong steel clip attaches easily to grid ceilings, 6" riser, side entry.

PX1A	8-1/2" x 11"
PX2A	11" x 14"
PX3A	11" x 17"



Magnetic Mount

3-1/4" Round magnetic base for gondola tops, 6" riser, side entry.

PX1M	8-1/2" x 11"
PX2M	11" x 14"
PX3M	11" x 17"



Flange

3-1/4" round steel flange screws to wall or ceiling. 6" riser. Side entry.

PX1F	8-1/2" x 11"
PX2F	11" x 14"
PX3F	11" x 17"

IMPRINTABLE

Clamp-On

VEE Clamp for round tubes 7/8" to 1-3/4" diameter, and flats 5/8" to 2-1/2". 4" riser, top entry.

PX1G	8-1/2" x 11"
PX2G	11" x 14"
PX3G	11" x 17"

Custom clamps available.

Table Top

Weighted 6-3/4" round base, felt feet, 4" riser. Top entry.

PX1T	8-1/2" x 11"
PX2T	11" x 14"
PX3T	11" x 17"

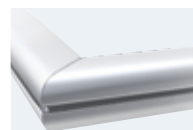
↓
For Media
up to 3/16"
↑

Must specify for all frame orders this page: >

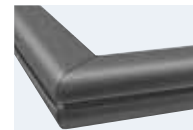
Specify: Model — Orientation* — Color*

	Orientation*	Color*
H	Horizontal	-S Satin Silver
V	Vertical	-B Matte Black

*Doesn't affect price.



Curvilinear Satin Silver



Curvilinear Matte Black



Magnetic Mount

Double magnetic base perfect for gondola tops.

PX1D	8-1/2" x 11"
PX2D	11" x 14"
PX3D	11" x 17"



Perfex Swivel SignFrames™

Perfex Swivel Frames™

All frames are vertically oriented and feature handsome satin finishes.
Holds graphics up to 3/16" thick.



3/8" margin is covered by the frame.



< Ceiling Swivels
Includes a 9" standoff and a grid ceiling anchor.

PXCSV1	22" x 28"
PXCSV2	24" x 36"

-S Satin Silver or -B Matte Black

Wall Swivels >
Includes (2) 3" Standoffs and (2) 3-1/4" wall mounts.

PXWSV1	22" x 28"
PXWSV2	24" x 36"

-S Satin Silver or -B Matte Black

Desk Swivels >
Includes a 4" standoff and a 6-3/4" round base.

PXDSV1	8-1/2" x 11"
PXDSV2	11" x 14"
PXDSV3	11" x 17"

-S Satin Silver or -B Matte Black



↓
For Media
up to 3/16"
↑



3/16" full open slots



Precision miters

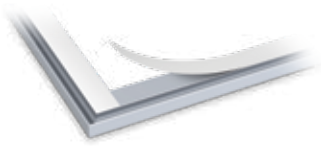


Fully adjustable



Strong construction

Silhouette Aluminum Trim Frames™



Removable adhesive backing.

Silhouette Trim Frames™

- Super lightweight
- Extremely economical
- Real aluminum alloy
- Satin silver or matte black
- Adhesive backed
- Mitered corners
- Can be cut to any size
- Great as frame trim

Use for Wall Mount applications.

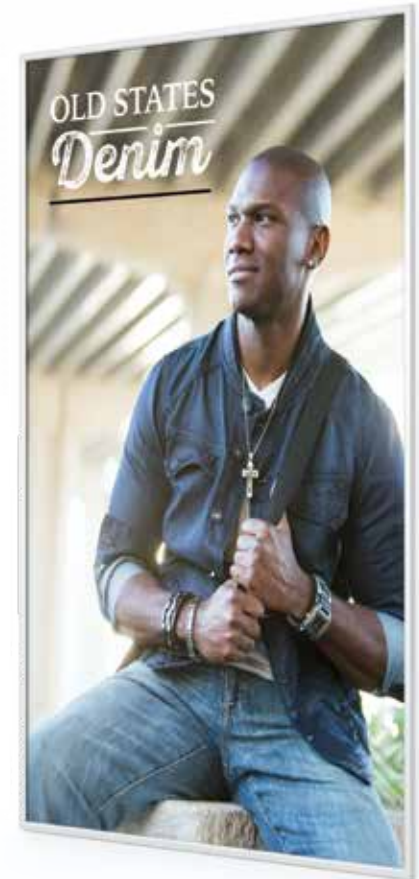
Ultra Low Price Points!



Graphic entry on short side.



Incredibly slim (1/4"), incredibly economical.



Specify: Model — Color*

Model	Graphic Size	Model	Graphic Size
OU1	8-1/2" x 11"	OU4	14" x 22"
OU2	11" x 14"	OU5	22" x 28"
OU3	11" x 17"	OU6	24" x 36"

*Color: -S Satin Silver -B Matte Black *Does not affect price.



Live area: 1/8" margin covered by the frame.

RETAIL



CORPORATE



HOME



HOSPITALITY



↓
For Media
up to 3/32"
↑

Units ship completely assembled, individually bagged, bulk packed.

Monster Hanging Frames™



Monster Hanging Frames™

- Jumbo aluminum profile
- Handsome matte finishes
- Top 1/4" full entry slots
- 1-1/4" w x 1" d
- Ships fully assembled
- Individually boxed

Hanging Options:



Metal eyes (ceiling)



Corner brackets (wall)



Custom grid ceiling hanging option with **HD1** clip set.

Specify: Model–Hanging*–Color*

Model	Graphic Size
NSH1	14" x 22"
NSH2	22" x 28"
NSH3	24" x 36"
NSH4	30" x 40"
NSH5	36" x 48"

Hanging*	
WM	Wall Mount
CP	Ceiling Vertical
CL	Ceiling Horizontal

Color*	
-S	Satin Silver
-B	Matte Black

* Doesn't affect price, but must use to order.

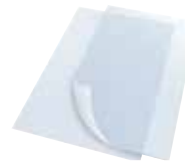
IMPRINTABLE



3/8" margin hidden, 1-1/4" wide frame.



Full 1/4" top entry slot.



Clear lenses. Sold in pairs.

CPL6	14" x 22"
CPL6.5	18" x 24"

CPL7	22" x 28"
CPL8	24" x 36"

↓
For Media up to 1/4"
↑



HD1 Set of 3 clips. Grips onto frame and holds placards up to 1/8" thick.

Monster Pedestal SignFrames™

DROP-IN FRAMES

Great for High Traffic Venues

Built to Last!



HD1
Clip Set (pg. 118)

- Wide format alloy frame
- Racetrack oval upright
- 1/4" full top entry slot
- Ultra easy assembly
- 19" round, 15 lb. base
- Handsome matte finishes

NST1422	14" x 22"	59" h	19 lbs.
NST1824	18" x 24"	61" h	20 lbs.
NST2228	22" x 28"	65" h	20 lbs.
NST2436	24" x 36"	73" h	21 lbs.

-S Satin Silver -B Matte Black



< 19" round laser cut 15 lb. steel bases, solid double bolt connection.



Click
Call
Come by

FOR YOUR FAMILY'S EVERYDAY NEEDS

ST. HELENA'S PHARMACY

Welcome

ST. HELENA'S Medical Center

OUR FAMILY
CAREING FOR YOURS

Yoke support adds stability

Extremely attractive racetrack oval upright

Handsome satin finishes

NST1422-S

NST2228-S

NST2436-B
Shown with HD1 clip set

Heavy round 19" diameter base

Monster SignFrames™

Large Format



Frames are 1/4" full top load and 3/8" margin is covered by the frame.

↓
For Media
up to 1/4"
↑

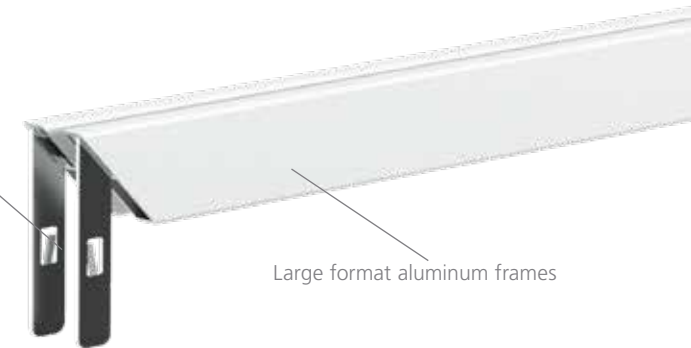


HD1 Set of 3 clips. Grips onto frame and holds placards up to 1/8" thick.

Monster Frames™

- Aluminum alloy racetrack oval uprights
- Specially designed heavy-duty alloy frame
- Two marquise shaped steel bases
- 1/4" full top loading for graphic insertion
- Rock solid double bolt upright to base connection

Frames ship ready to assemble, saving significantly on freight costs



Large format aluminum frames

Textured endcaps

Beautiful aluminum racetrack oval uprights

Monster Frames™

Specify: Model (Size) - Orientation* - Color*

Model

NSTR1	36" x 48"
NSTR2	36" x 60"
NSTR3	36" x 72"
NSTR4	48" x 48"
NSTR5	48" x 60"
NSTR6	48" x 72"
NSTR7	60" x 60"
NSTR8	60" x 72"

Orientation*

H	Horizontal
V	Vertical

Color*

-S	Satin Silver
-B	Matte Black

*Not on price sheet
must use to order.

36" High Frames start 36" off floor
48" High Frames start 24" off floor
60" and 72" High Frames start 12" off floor

Units ship ready to assemble.

Estimated assembly time - 8 minutes.

NOTE: Once assembled, units cannot be disassembled.

Rubber mallet recommended for assembly.

Custom sizes available

↓
For Media
up to 1/4"
↑

Racetrack oval
uprights



3/8" margin is covered
by the frame.

Marquise Base

18" long, 8-3/4" in the center
laser cut steel bases, solid double bolt connection

Units ship K.D.
ready to assemble for
significant freight savings.



Specially designed
heavy duty frame

Futura Perflex Pedestal SignFrames™



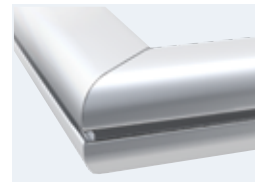
FSP221-S

Futura Perflex SignFrames™

- Sleek aluminum mitered frame
- Handsome satin finishes
- 1-1/2" diameter x 66" tall pole
- 13" Round, 7 lb. base
- Solid security base bushing
- Top entry slot



Easy assembly.
All metal construction.
Single frame option.



Curvilinear Shape.
Accepts 3/16" substrates with
room for protective clear lenses.

FSP221	22 x 28"	1 Frame
FSP222	22 x 28"	2 Frames
FSP331	24 x 36"	1 Frame
FSP332	24 x 36"	2 Frames

Specify Color*

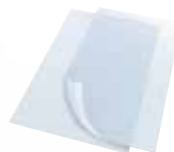
-S Satin Silver **-B** Matte Black

*Does not affect price

↓
For Media
up to 3/16"
↑



13" round base with
metal bushing for added stability.



Clear lenses
sold in pairs.

CPL7	22" x 28"
CPL8	24" x 36"



Live area: 3/8" margin
is covered by the frame.

Also available

as SnapFrames on a custom basis.

Pamphlet Holders

4" wide by 1-1/2" deep pamphlets
9" wide by 1-1/2" deep catalog



PB3C

PB4C

Precision Mitered Corners



Custom
models
available.

Mount and Change Graphics Effortlessly

Eclipse Pedestal SignFrames™

Eclipse Pedestal SignFrames™

Elegantly stylish design.
Choose curved back or straight graphic back.
Uses standard paper sizes.

↓
Accepts Paper
Media
↑

Features:

- Metal construction
- Non-glare overlay
- 9" x 14" oval bases
- Satin finishes
- Handsome support rails
- Pole length- 43"

Specify: Size -Back* -Orientation* -Color*

Size

EF1	8-1/2" x 11"
EF3	11" x 14"
EF4	11" x 17"

Orientation*

H	Horizontal
V	Vertical

Graphic Back*

CV	Curved
F	Flat

Color*

-S	Satin Silver
-B	Matte Black

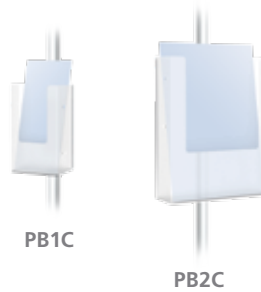
*Not on price sheet, must use to order.



EF4FH-B

EF3FV-S
Shown with PB1C

EF3CVH-S
Shown with PB2C



PB1C

PB2C

Pamphlet Catalog Holders

PB1C	4" w x 1-1/2" d
PB2C	9" w x 1-1/2" d

Good for all stands this page.



Non - glare overlay provided.

Poster SignHolders

Aluminum Poster SignHolders

- Aluminum construction
- Top slot for easy insertion
- Fits two 22" x 28" graphics
- Sleek frame design
- Ultra easy assembly
- Handsome satin finishes

LF228 Double pole rectangular base 60"h 13 lbs.

-S Satin Silver -B Matte Black

↓
For Media
up to 3/16"
↑



All units
top load.



Bases have metal
support bushings.



LF228-B



LF228-S

IMPRINTABLE



HD1 Clip Set (3)
grips up to 1/8".
Header not included.



Clear lenses
Sold in pairs.
CPL7 22" x 28"



SLB Lit. Baskets
11" x 17" tabloids or two
8-1/2" x 11" side-by-side stacks.



LF228-S
with **SLB** Lit. basket
& **HD1** header clips.

One or Two Sided Information Centers

- Aluminum construction
- Sleek frame design
- Top slot for easy insertion
- Ultra easy assembly
- Fits two 22" x 28" graphics
- Handsome satin finishes

- LF2LT1** Signholder with 5 Pamphlet Holders on 1 side.
- LF2LT2** Signholder with 10 Pamphlet Holders, 5 each side.
- LF2LT3** Signholder with 2 Catalog Holders on 1 side.
- LF2LT4** Signholder with 4 Catalog Holders, 2 each side.

-S Satin Silver -B Matte Black

Clip on Collateral Holders

Crystal Clear Plastic

Pamphlet Holders are 4" wide x 1-1/2" deep
 Catalog Holders are 9" wide x 1-1/2" deep
 and include pocket dividers for pamphlet use.



Catalog Holders include a removable divider.



LF2LT3-S
with HD1

↓
For Media
up to 3/16"
↑



LF2LT1-B

Titan Poster SignHolders™

Titan Poster SignHolders™

- All Aluminum construction
- Ultra easy assembly in minutes
- Top slot (1/4") for easy insertion
- Handsome satin finishes
- Room for two 1/8" x 22" x 28" or 24" x 36" graphics

Extraordinarily strong, stable & yet portable.

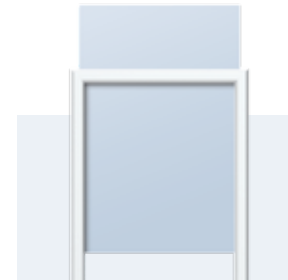
Model	Style	Base	Graphics	Ht.	Wt.
LF128	Single Pole	17" Round	(2) 22" x 28"	65"	22 lbs.
LF136	Single Pole	17" Round	(2) 24" x 36"	65"	23 lbs.

-S Satin Silver -B Matte Black



IMPRINTABLE

↓
For Media
up to 1/4"
↑



Graphics top load.



Metal yoke insures structural integrity.



Radius corners are aesthetically beautiful.



Laser cut round base double bolt connection.



Beautiful racetrack oval upright.

Titan Poster SignHolders™

DROP-IN FRAMES

Extremely strong, aesthetically beautiful.



Suitable for high traffic areas.



Open frames
two-sided
viewing.

↓
—
For Media
up to 1/4"
—
↑

LF128-S

Accessories:



HD1 Clip Set (3)
grips up to 1/8".
Header not included.



Clear lenses
Sold in pairs.
CPL7 22" x 28"



SLB Lit. Baskets
11" x 17" tabloids or two
8-1/2" x 11" side-by-side stacks.

Poster SignHolders

LF328 - Poster SignHolders

- All Aluminum construction
- Top slot (1/4") for easy insertion
- Room for two 1/8" x 22" x 28" graphics
- Ultra easy assembly in minutes
- Handsome satin finishes
- Height: 63" • Wt: 11 lbs.

-S Satin Silver -B Matte Black

Electrically-welded, all metal, as well as extremely durable construction.



Customization

Sizes, colors, different bases.
Quantity minimums apply.



LF328-B



Accessories



LF328-S
WITH SLB3 & HD1



Weighted Cover for LF3's.
21 lb. Sits atop base.
LFWC1 -S Silver -B Black



Clear lenses
Sold in pairs.
CPL7 22" x 28".



HD1 Set of 3 pcs, 3" long.
Grips signage up to 1/8" thick.
Attaches to frame. Clear PVC.



SLB3 Lit. Baskets hold
(1) 11" x 17" tabloids or
(2) 8-1/2" x 11" stacks.

Poster SignHolders

DROP-IN FRAMES

Great for Large Venues

- Lightweight aluminum construction
- Electrically welded bases with steel inserts
- Satin powder coated matte finishes
- Extremely portable yet durable
- Great for fast and easy graphic change-outs
- Load graphics facing out-both sides



↓
For Media
up to 1/4"
↑

Model	Capacity	Ht.	Wt.
L2256*	(2) 22" x 56"	62"	12 lbs.
L2284*	(2) 22" x 84"	88"	13 lbs.
L2328	(4) 22" x 28"	63"	12 lbs.
L3328	(6) 22" x 28"	89"	14 lbs.

*Require rigid media, 1/4" max.

-S Satin Silver **-B** Matte Black

Model	Type	Capacity	Ht.	Wt.
TLT31	1-tilter	(2) 22" x 28"	67"	11 lbs.
TLT32	2-tilter	(4) 22" x 28"	67"	13 lbs.
TLT33	3-tilter	(6) 22" x 28"	89"	14 lbs.

Weighted Covers

LFWC1 21 lbs. - **LF328, LFPB, L2256, L2328-S**
LFWC2 28 lbs. - **L2284, L3328**



CPL7 22" x 28"
Clear lenses (pairs).



Information Centers



LF3LT3-B with **HD1** Clip Set (3) grips up to 1/8". Header not included.

Collateral SignHolders

- Terrific quality, all metal LF3 22" x 28" SignHolder
- Crystal clear plastic compartments
- Pamphlet Holders are 4" wide x 1-1/2" deep
- Catalog Holders are 9" wide x 1-1/2" deep, include pocket dividers for pamphlet use.

↓
For Media
up to 1/4"
↑



Catalog Holders include a removable divider dart.



Units attach to signholders by simply clipping onto crossbar.

Units are 63" high

One side units are 13 lbs.
Two sided units are 15 lbs.



LF3LT1-S

LF3LT1 5 Pamphlet Holders on 1 side.

LF3LT2 10 Pamphlet Holders, 5 each side.

LF3LT3 2 Catalog Holders on 1 side.

LF3LT4 4 Catalog Holders, 2 each side.

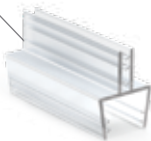
-S Satin Silver -B Matte Black

Info Centers

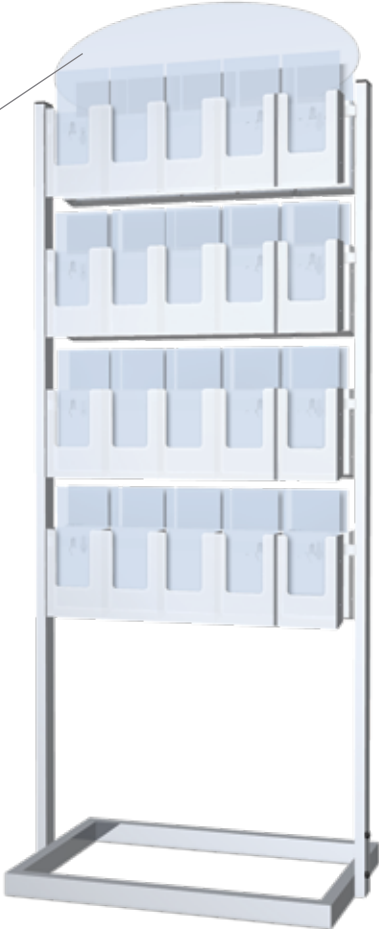
- Great quality, economical price point
- Aluminum construction
- Electrically welded bases
- Clear plastic holders
- Pamphlet & catalog sizes
- Back to back displays



LFPB216-B



HD1 Accessory Clip Set (3)
holds headers to 1/8" thick.



LFPB140-S

LFPB140	Room for 40 Pamphlets
LFPB216	16 catalogs or 32 pamphlets

-S Satin Silver -B Matte Black



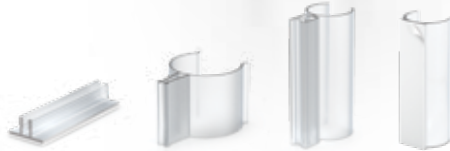
HD1

GPP1

Snap-on Flats
with adhesive

HT1

GPP9



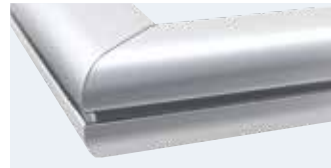
Also check out our Grippers on page 118 that can enhance the efficiency of many of our stands.

Perfex A Frames™

Perfex A Frames™

- Perfex aluminum curvilinear frames
- Aluminum extruded legs
- Ruggedly built - designed to last
- Heavy duty support stays
- Non-skid rubber bumpers
- 44-1/2" Closed, 43" Open

↓
For Media
up to 3/16"
↑



Cool Curvilinear Shape.
Accepts 3/16" substrates with
room for protective clear lenses.

Double Sided

Standard		with Headers
AFP22-S	22" x 28" Silver	AFPH22-S
AFP22-B	22" x 28" Black	AFPH22-B
AFP24-S	24" x 36" Silver	AFPH24-S
AFP24-B	24" x 36" Black	AFPH24-B

-S Satin Silver or -B Matte Black*
*Black units are more costly than the silver



Header graphic size:
22" x 8" or 24" x 8"



Clear or Matte lenses. Sold in pairs.

CPL7 Clear	CPM7 Matte	22" x 28"
CPL8 Clear	CPM8 Matte	24" x 36"



Live area: 3/8" margin
covered by the frame

A Frame Sign Holders

Great for Malls!

Economy Folding A Frames

- Aluminum frames, legs and stays
- Units collapse & fold compactly
- 2-1/2" x 2-1/2" x 44-1/2" closed
- Accepts graphics up to 1/4" thick
- Top entry slot, non-slip tips
- Weighs only 5-1/2 lbs.

↓
For Media
up to 1/4"
↑



AF24-S Opened

Food service, promotional messages, retail signage and more.



AF22 Closed



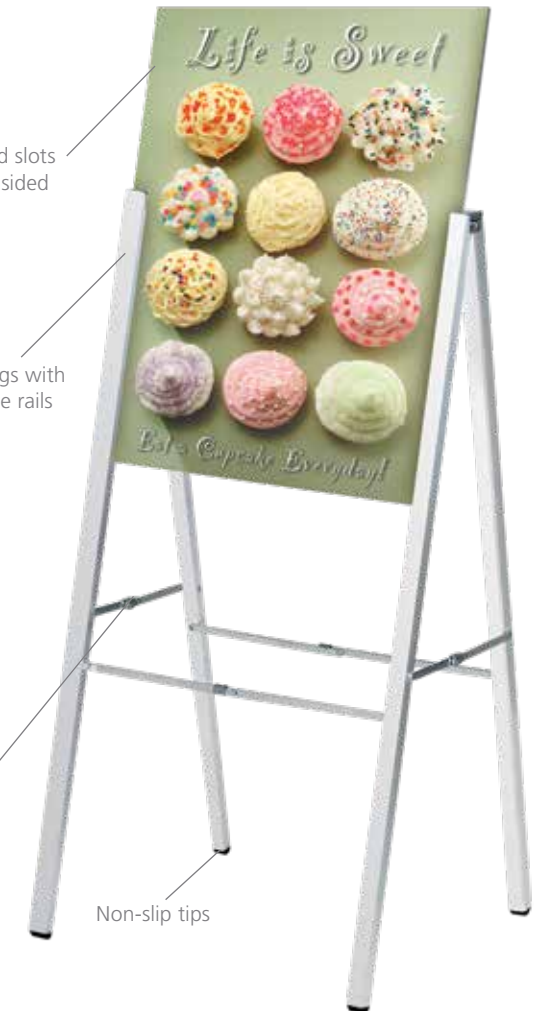
AF22 Half open

Top load slots
Double sided

Aluminum legs with
intrinsic frame rails

Collapsible side, front,
and back crossbars

Non-slip tips



AF22-S	22" x 28"	AF22-B	22" x 28"
AF24-S	24" x 36"	AF24-B	24" x 36"

-S	Satin Silver
-B	Matte Black

Note: Black units are more costly than the silver.

Convex Poster SignHolders

Easy front graphic installation.



VX1-B



VX1-S

Convex Poster SignHolders

Graphic changes are effortless and assembly is ultra simple.

Suitable for high traffic areas.

Attractive curved units demand attention

Dramatic, stylish, elegant two sided curved design. Perfect for exhibits, retail, restaurants, trade shows and malls.

Accepts semi-rigid or rigid self supporting 22" x 28" graphics up to .090" (3/32") thick. Styrene is ideal.

Change out graphics instantly without disassembling unit!

Semi rigid media minimum, 1/16" (.060") suggested.

1/2" margin on each side, viewable live area 21" wide.

Model	Style	Base	Graphics	Ht.	Wt.
VX1	Single	17" Round	(2) 22"x 28"	66"	19 lbs.
VX2	Double	Elliptical	(4) 22"x 28"	58"	18 lbs.
VX3	Triple	Elliptical	(6) 22"x 28"	86"	23 lbs
VX4*	Long	Elliptical	(2) 22"x 56"	57"	16 lbs.
VX5*	Extra-Long	Elliptical	(2) 22"x 84"	85"	21 lbs

-S Satin Silver

-B Matte Black

*VX4 & VX5 require .060" (1/16") semi rigid media, thinner will collapse. HIPS Styrene ideal. Maximum .090" (3/32").



VX2-B

Quick change graphics –
Double sided viewing!

Convex Poster SignHolders

DROP-IN FRAMES

Modern Contemporary Look

Convex signholders have strong visual impact.
Extremely easy front load graphic installation & change out.

↓
1/16" Styrene Suggested
↑



VX4-S



*VX4 & VX5 require .060" (1/16") semi rigid media, thinner will collapse. HIPS Styrene ideal. Maximum .090" (3/32").

Double and triple units
have Elliptical Bases



VX5-S



VX3-S

Hercules Roll Around™

Super Strong
Very Heavy Base

Hercules Roll Around™ SignHolders

- Heavy 22" x 28" Portable SignHolders
- 30 pound steel powder coated base
- 3" ball bearing casters with brakes
- Double sided viewing
- Aluminum alloy frames
- Large format oval uprights

↓
For Media
up to 3/16"
↑



Top load 3/8" margin
covered by frame.



3" Ball bearing
casters with brake.



R4328-S



R2328-S



RL328-S



R3328-S

Model	Capacity	Ht.	Wt.
RL328	(2) 22" x 28"	65"	39 Lbs.
R2328	(4) 22" x 28"	65"	44 Lbs.
R3328	(6) 22" x 28"	94"	47 Lbs.
R4328	(1) 22" x 84"	94"	42 Lbs.

Specify:*

-S Satin Silver **-B** Matte Black

*Doesn't affect price, but must use to order.

Incredibly Light
& Portable

Secretariat Roll Around™

DROP-IN FRAMES

Secretariat Roll Around™ SignHolders

- Lightweight sturdy 22" x 28"
- Aluminum alloy anodized legs
- 3" ball bearing casters with brakes
- Double sided viewing
- Aluminum alloy frames
- Mini oval aluminum uprights

↓
For Media
up to 3/16"
↑



Top load 3/8" margin
covered by frame.



3" Ball bearing
casters with brake.



T4328-S



T2328-S



TS328-S



T3328-S

Model	Capacity	Ht.	Wt.
TS328	(2) 22" x 28"	65"	8 Lbs.
T2328	(4) 22" x 28"	65"	11 Lbs.
T3328	(6) 22" x 28"	94"	14 Lbs.
T4328	(1) 22" x 84"	94"	14 Lbs.

Specify:

-S Satin Silver -B Matte Black

*Doesn't affect price, but must use to order.

TableTop Tension Fabric Displays

Tool - Free Assembly Designed for Pillowcase Graphics

- Affordable, portable
- Quick, tool-free assembly
- Effective Merchandising

Curved



Curved Models

- Sturdy center support pole
- Gently radiused corners
- Aluminum construction

TBC693	36" high
TBC694	48" high
EBGH	Accessory Bag

Curved Models: 68" wide, 19" deep, 80-5/8" Lineal Length.

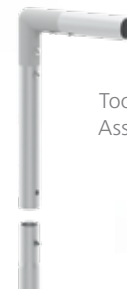
Straight



Straight Models

- Designed for pillowcase graphics
- Lightweight, strong aluminum frames
- 69"w, two 6-3/4" round bases

Model	Height	Graphic Ht.
TBS3	36"	35"
TBS4	48"	47"
EBGH	Accessory Bag	



Tool-Free Assembly



Sturdy Metal Construction



Swage & spring button, tool-free coded assembly.

PVT - Show & Tell

Tri and quad panel tabletop displays.



PVT3

VCCT

Clamp-On SignHolders

Clamps to tables up to 2-1/2" thick. Adjustable heights 24" to 42" high.



VCCT
Aluminum
Clamp.
Grips up to
1/2" graphics

CTMD
Plastic
Sign Clip.
.020" - .080"
graphics

COH1 Telescopic Clamp-On Header Kit

Fits 6' or 8' wide tables.
Suitable for pole pocket banners.



PVT TableTop Displays

Holding rigid & semi rigid media.
.040" styrene is perfect - and it rolls.

Unit includes uprights, bases and clips.

Graphics determine panel widths, matte silver finish.
Accepts media from .020" to .187" thick.

Ask about our
Custom Printed
Table Covers.

Model	Uprights	Clips	Holds	Model	Uprights	Clips	Holds
PVT1	4 - 24" High	12	3 panels	PVT3	4 - 36" High	12	3 panels
PVT2	5 - 24" High	16	4 panels	PVT4	5 - 36" High	16	4 panels

COH1 Telescopic Clamp-On Header Kit

Fits 6' or 8' wide Tables

- 2 Table clamps open to 2-1/2"
- 2 Telescopic clear anodized uprights
- Good for hemmed banners
- 2 Crossbars telescope from 70" to 96" good for 6' or 8' wide tables. Bottom crossbar snaps on anywhere along upright

CounterTop SignHolders

All CounterTop Stands are individually polybagged.

Mini Wire Banner Stands



Wire Loop Holders



- Metal loops
- Silver finish
- 3" round metal bases

WL2	6" h
WL3	12" h

Mini Clip SignHolders



Weighted steel bases with felt bottoms. Welded all metal construction. 1/4" wires with turned up ends.

Model	Banner Width	Wire Height	Steel Base
MS613	6"	13"	4" x 4"
MS619	6"	19"	4" x 4"
MS919	9"	19"	6" x 4"
MS925	9"	25"	6" x 4"
MS1225	12"	25"	6" x 4"

Specify: — *Color *Doesn't affect price.

-S Satin Silver -B Matte Black

Custom SignHolders

Can be offered on a project basis in quantity.



All metal units
Bases have felt bottoms.

Specify: Pole - Base* - Neck* - Color*

Pole

SC1	8" height (3/16" diam.)
SC2	18" height (3/16" diam.)
SC5	14" - 24" telescopic

Base*

RD	3" round
SQ	4" square

Neck*

A	Angle
G	Gooseneck
ST	Straight

Color*

-S	Satin Silver
-B	Matte Black

*Doesn't affect price.

Table Easels



145 & 145S Basic
 Aluminum construction. Fits compactly into art boxes. 145S has a 1/2" X 9" shelf.
 Ht 13", Wt. 6 ozs.



150 Lollipop
 For painting, signs and display. Holds materials up to 1" thick. Rubber tips, Matte black
 Ht 16", Wt. 8 ozs.



151 School & Sign
 Multipurpose table easel.
 Ht 19", Wt. 9 ozs.



152 School & Sign
 Same as 151 but with extension bar
 Ht 25", Wt. 10 ozs.



153 Versatile
 Same as 151 but with autolock and 10" bar
 Ht 29", Wt. 14 ozs.



154 Monster
 Features an adjustable 21" extension bar and sturdy canvas clamp. Securely holds 32" media.
 Ht 34", Wt. 1 lb.



160 Deluxe
 Features a 23" sliding track and autolock. Handle doubles as wet canvas carrier. Offers watercolor position.
 Ht 26", Wt. 1 lb. 3 ozs.

Water color position

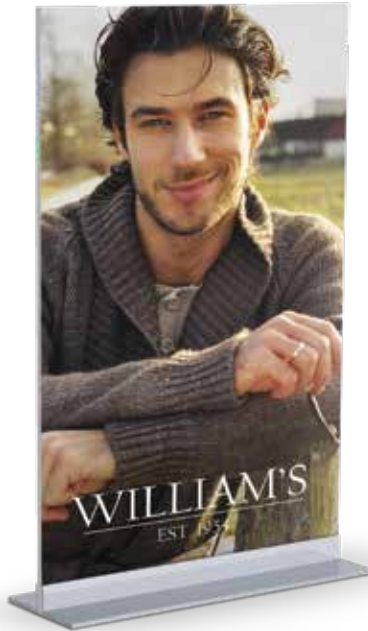


180 Classic Ideal for Art Classes
 Sturdy and rigid. For canvases and signs up to 26" high. 12" wide shelf. Handle for carrying. Assemble in minutes.
 Ht 31", Wt. 1 lb.

CounterTop SignHolders

Double **JL**Mounts™

Heavy steel with 1/4" graphic slots.
1" high, 4" deep, powder coated.
Floor Double LL's on pg. 174.
Polybagged, Bulk packed.



Simply insert graphic
4" deep, 1" high.

Model	Length	Model	Length
LLT85	8-1/2"	LLT17	17"
LLT11	11"	LLT24	24"
LLT14	14"	LLT30	30"

-S Satin Silver -B Matte Black

SUPER CLICK Mounts™

Aluminum extruded shapes.
Snap open to hold graphics from
1/32" to 3/16" thick. Smart satin finishes.
Polybagged, Bulk packed.



Simple open & close design
3-1/4" deep, 1" high.

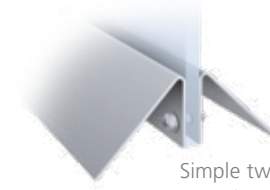
IMPRINTABLE

Model	Length	Model	Length
SCM35	3-1/2"	SCM85	8-1/2"
SCM55	5-1/2"	SCM11	11"
SCM7	7"	SCM14	14"

-S Satin Silver -B Matte Black

Mini Nightee™

Steel base holds rigid graphics
up to 3/16" thick. 12" long.
Floor MighteeMounts on pg. 172.
Polybagged, Bulk packed.



Simple two screw connection
3-3/4" deep, 1-5/8" high.

Model	Length	Wt.
MM12	12"	1-1/2 lbs.

-S Satin Silver -B Matte Black

Small displays can deliver **BIG** results!

CounterTop SignHolders

Round Base PERFEX™ Frames

6-3/4" round base with felt bottoms, 4" riser. 3/16" top loading aluminum frame, satin finishes.



Model	Size
PX1T	8-1/2" x 11"
PX2T	11" x 14"
PX3T	11" x 17"

Specify: Model — Orientation* — Color*

Orientation*	Color*
H Horizontal	-S Satin Silver
V Vertical	-B Matte Black

*Doesn't affect price.

Landscape PERFEX™ Frames

Full width Steel base, felt feet. 4" risers, 3/16" side loading aluminum frame, matte satin finishes.



Model	Size	Base
PX1L	24" x 8"	4" x 24"
PX2L	36" x 8"	4" x 36"
PX3L	48" x 8"	4" x 48"

Specify: Model — Color*

Color*
-S Satin Silver
-B Matte Black

*Doesn't affect price.



Custom sizes available.

IMPRINTABLE

Rectangular Base PERFEX™ Frames

Steel base, felt feet. 3/16" top loading aluminum frame, satin finishes.



Model	Size	Base
PX1R	8-1/2" x 11"	4" x 6"
PX2R	11" x 14"	4" x 8"
PX3R	11" x 17"	4" x 8"
PX4R	14" x 22"	4" x 12"

Specify: Model — Orientation* — Color*

Orientation*	Color*
H Horizontal	-S Satin Silver
V Vertical	-B Matte Black

*Doesn't affect price.

CounterTop BannerStands

Telescopic CounterTop Banner Stands

Adjustable to 42" high. Individually boxed.



All three stands this page feature:

Trouble-free lock allows quick height adjustments.



CT Banner Stands

- Classic styling
- Satin matte finishes
- 3/8" diameter dowels
- Telescopic uprights 24" - 42"
- Faceout ends hold banners
- 8" square, felt bottom bases

Side by Side

CT26	6" Dowels
CT29	9" Dowels
CT212	12" Dowels
CT218	18" Dowels

Specify Color*

<	-S	Satin Silver	>
	-B	Matte Black	

*Doesn't affect price.

Cantilevered

CTV6	6" Dowels
CTV9	9" Dowels
CTV12	12" Dowels
CTV15	15" Dowels

Classic Banner Stands

- 8" square base
- Holds 1 or 2 banners
- 12" wide banners
- 1/2" diameter dowels
- 24"-42" telescopic height

Model Telescopic Height

BN1	24 - 42"
-S	Satin Silver
-B	Matte Black

*Doesn't affect price.

CounterTop SignHolders

Sign Easels

- Holds placards and signs up to 1/4" thick
- 3/4" x 28" tall upright
- Single or double sided
- Sliding holders



CTSE2-S

Specify: -Model -Base* -Color*

Model

CTSE1	One sided sign easel
CTSE2	Two sided sign easel

Base*

RD	6-3/4" Round
SQ	8" Square

Color*

-S	Satin Silver
-B	Matte Black

*Does not affect price.

CounterTop Standee

Terrific stands suitable for holding styrene graphics.



VEEM812

VEEM1224

Fast, easy assembly. All metal. Units are polybagged and bulk packed.

- Use single or double sided
- Hook/loop holds graphic
- Great for Styrene graphics
- Steel base, aluminum uprights

VEEM812	8"w x 12"h
VEEM818	8"w x 18"h

VEEM1218	12"w x 18"h
VEEM1224	12"w x 24"h

Specify: -S Satin Silver -B Matte Black

Mini Clamp Stands

Other MiniClamp CounterTop units on page 88.



VCMST-S

VCMTE-S

Thin uprights with single vertically positioned Mini Clamp.

- Solid aluminum alloy
- Telescopic or fixed height
- Grips up to 1/4" thick
- 4" Square Base

VCMST	12" Fixed height clamp stand
VCMTE	15" - 24" Telescopic clamp stand

Specify: -S Satin Silver -B Matte Black

Convex SignHolders™

WALL MOUNT



VXWM1-S

Elegant, curved design.

Wall mount units include brackets, anchors and screws.

Convex Poster SignHolders™

Standard poster size. Dramatic, Stylish, Elegant curved design.

Accepts semi-rigid 22" x 28" graphics in an attractive curved shape.

We strongly recommend you use .060" Styrene.

Graphic changes are effortless and assembly is ultra simple.

Curved units demand attention!

↓
For Media
up to .060"
↑

TABLE TOP



VXCT1-S

Countertop units are two-sided and have an elliptical base.

Convex Poster SignHolders™

Wall Mount	CounterTop	Size	Color
VXWM1-S	VXCT1-S	22" w x 28" h	Satin Silver
VXWM2-B	VXCT2-B	22" w x 28" h	Matte Black

Metal Shelf Talkers

Communicate your message where it is most effective > near the product being offered.
Good design combined with the strength and sturdiness of real metal.

TOP LOAD

- Accommodates 5/16" graphics
- Full metal frame on four sides
- Individually poly bagged, bulk packed.
- Electrically welded
- Matte black powder coated



KRS1

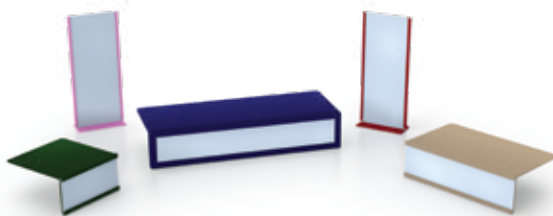
Top Load

Model	Graphic Size (w x h)
KRS1	7" x 2"
KRS2	8-1/2" x 2"
KRS3	11" x 2"

All units are horizontally oriented.

Customize for your needs!

Because we manufacture these in-house, custom variations in quantity are available.



SIDE LOAD

- Accommodates 1/16" graphics
- Slim 3/16" border top and bottom
- Individually poly bagged, bulk packed.
- Economically priced
- Matte black powder coated

Simple and Elegant!



Great for food service, hospitality, product I.D., pricing, promotional messages, signage and more.

Side Load

Model	Graphic Size (w x h)
KRE1	7" x 2"
KRE2	8-1/2" x 2"
KRE3	11" x 2"

All units are horizontally oriented.



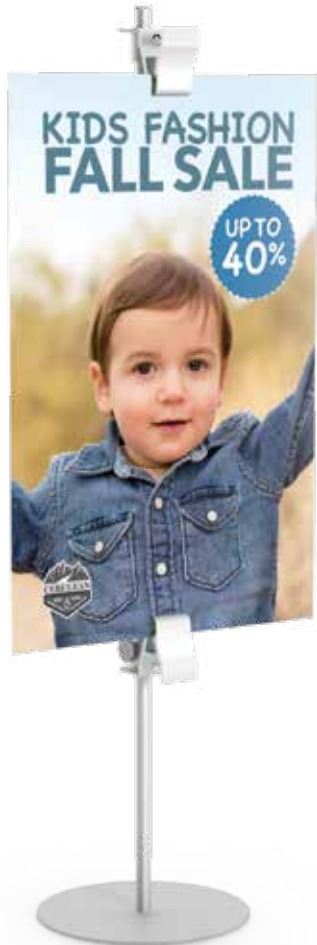
KRE3

Mini Visual Merchandising Clamps™

...Mini but effective! Grip up to 1/4" thick.

Double Clamp Stands

- 28" tall upright
- Adjustable up & down



VCMCT1-S

VCMCT1 One sided clamp stand
VCMCT2 Two sided clamp stand

Specify: **-S** Satin Silver **-B** Matte Black

Single Clamp Stands

- Telescopic or fixed height
- 4" Square Base



VCMST 12" Fixed height clamp stand
VCMTE 15" -24" Telescopic clamp stand

Specify: **-S** Satin Silver **-B** Matte Black



VCMSW
 Mini Clamp with slot wall bracket included.



VCMCD
 Mini Clamp has integral eye hook for ceiling drops.



VCMMT
 Mini Clamp with 1/4-20 thread, multifunctional.



VCMWM
 Mini Clamp with hole for mounting parallel on a wall.



VCMT
 Mini Clamp only, use on table top, or for small signs.

Solid Aluminum Signing Clamps

- 1-1/4" w x 2" h
- Clever binder spring



Magnetic Clamp SignHolder

1-1/2" O.D. magnet with 15 pound rated pull strength. 4" long stem.

VCMMG-S



Mini Clamp SignHolder

Sits on table top, or display. Use anywhere.

VCMT-P-S



Double Clamp-On SignHolder

Clamps are riveted together and pivot.



VCMDB-S



Double Clamp-On SignHolder

6" Rod Separator.



VCM6D-S

Specify: **-S** Satin Silver **-B** Matte Black

Visual Merchandising Clamps™



VCDP
Steel grid clip,
telescopic tube 20"-36".
Aluminum clamp included.



VCCT
Clamps onto tables
up to 2-1/2" thick.
Adjustable 24"-42" h.

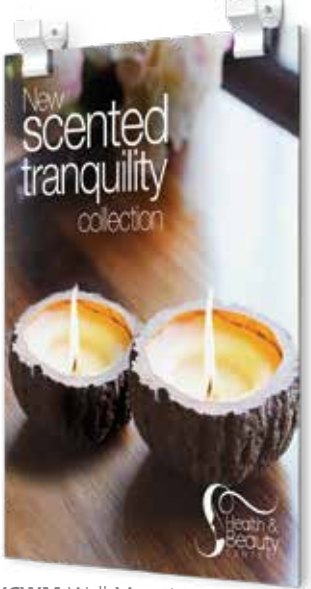
Solid Aluminum Signing Clamps

- Solid aluminum alloy
- Anodized satin finishes
- 2" w x 3" h, rubber grips
- Clever binder spring
- Grip range up to 1/2" thick.

Specify: **-S** Satin Silver **-B** Matte Black



(2) **VCTP** Table Top



VCWM Wall Mount

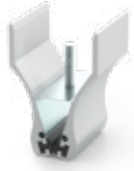


VCCD Ceiling Hung

IMPRINTABLE



VCTP
Clamp only,
use on table top,
or for small signs.



VCMT
Clamp with male
1/4-20 thread,
multifunctional.



VCSW
Clamp with integral
slot wall bracket
included.



VCWM
Features
hole for mounting
parallel on a wall.



VCCD
Clamp has
integral eye hook
for ceiling drops.

Eclipse SignHolders™

Eclipse Tabletop SignHolders™

- All metal modern construction
- Includes a non reflective matte lens!
- Satin silver or matte black
- Custom sizes available

Accepts standard paper thicknesses.



Models TC1 thru TC7 made from a solid aluminum extrusion.



Great for food service, hospitality, product identification, prices, instructions, promotional messages, retail signage and more.



Simply place your printed graphics behind the supplied lens.

Small

Model	Pcs. Per	W" x H" (Insert Size)
TC1	12	1" x 3/4"
TC2	5	3-1/2" x 2"
TC3	5	8" x 2"
TC4	5	4-1/4" x 2-1/2"
TC5	5	2-1/2" x 4"
TC6	5	4" x 4"
TC7	5	6" x 4"

Specify:

-S Satin Silver -B Matte Black



Larger

Model	Per	W" x H" (Insert Size)
TC8	Each	11" x 8-1/2"
TC9	Each	8-1/2" x 11"
TC10	Each	14" x 11"
TC11	Each	11" x 14"

Specify:

-S Satin Silver -B Matte Black

Arctop SignHolders™

- Aluminum alloy bases
- Handsome satin finishes
- Elegant, contemporary design
- Individually polybagged / bulk packed

EasyGraphic Gripper accepts rigid media up to 1/8" thick.



Base Styles:

Upright



← Upright 4" Deep →

Angled



← Angled 4" Deep →

With acrylic foldover

For regular paper stock. Use printers and copiers.

Model	Graphic W" x H"
AT01	7" x 5-1/2"
AT02	5-1/2" x 7"
AT03	11" x 7"
AT04	7" x 11"
AT05	11" x 8-1/2"
AT06	8-1/2" x 11"
AT07	14" x 11"
AT08	11" x 14"
AT09	17" x 11"

Select: Model (size), Style: Upright or Angled Back (U/A), Color: Silver or Black.

Style*	Color*
U Upright	-S Satin Silver
A Angled	-B Black Matte

*Does not affect price.

Base only

Gripper included, use rigid & semi-rigid graphics up to 1/8" thick.

Model	Width
AT11	5-1/2"
AT12	7"
AT13	8-1/2"
AT14	11"
AT15	14"
AT16	17"

Select: Model (size), Style: Upright or Angled Back (U/A), Color: Silver or Black.

Style*	Color*
U Upright	-S Satin Silver
A Angled	-B Black Matte

*Does not affect price.



Custom sizes and colors available



Wet Erase SignBacks

Chalk Wet Erase Menu Boards

- Matte black acrylic writing surface
- Use chalk markers
- Satin anodized aluminum alloy black
- Modern & contemporary
- Individually polybagged, bulk packed.

IMPRINTABLE

Perfect for the food service industry



Black acrylic writing surface contrasts beautifully in the satin anodized aluminum.



Model	Size (w x h)	Style	Border	Writing Surface
KSL1	5" x 5"	L Back	1/2"	4" x 4"
KSL2	8" x 10"	L Back	1/2"	7" x 9"
KSL3	11" x 14"	L Back	1/2"	10" x 13"
KSL4	11" x 17"	L Back	1/2"	10" x 16"
KSL5	18" x 12"	L Back	1"	16" x 10"
KSL6	24" x 18"	L Back	1"	22" x 16"
KSA1	8" x 10"	A Tent	1/2"	7" x 9"
KSA2	11" x 14"	A Tent	1/2"	10" x 13"
KSA3	16" x 4"	A Tent	1/2"	15" x 3"



Plastic Pocket & Magnetic SignBacks

Magnetic CounterTop SignBacks

Print on flexible media, an effective, economical countertop display option.

- Magnetic receptive surface
- Steel backs with rounded corners
- Individually polybagged
- Felt bottoms will not scratch furniture
- Custom sizes and models available in quantity



Write on with Dry Erase Markers

Two Great Finishes

White Gloss Enamel Erasable with Dry Erase Markers*

Matte Black Satin Powder Coated

Full color digital printing on fascia available. Specify quantity for quotation.

*Erasability varies with the chemical composition of the dry erase markers.

White Erasable	w" x h"	Black
KW1	8-1/2" x 11"	KB1
KW2	11" x 8-1/2"	KB2
KW3	11" x 14"	KB3
KW4	14" x 11"	KB4
KW5	11" x 17"	KB5
KW6	17" x 11"	KB6

Plastic Pocket SignBacks

Use photocopy graphics.

- Durable clear plastic pockets
- Accepts standard paper sizes
- Matte black steel black
- Modern, contemporary look
- Individually polybagged, bulk packed.



Model	Graphic Size (w x h)
KPP1	8-1/2" x 11"
KPP2	11" x 14"
KPP3	11" x 17"

All units are vertically oriented.



Paper/Card Stock SignBacks



All Metal

Welded steel frames offer strength and durability at value price points.

All Metal SignBacks

- Heavy Steel Backs
- Matte black finish
- Size, orientation & upright choices
- All SignBacks are individually polybagged
- Accepts paper and card stock up to 1/16" thick

↓
For Media
up to 1/16"
↑



SB31-X-H-Q

6" Square Base



SB41-T-V-W

Telescopic Option

4" Square Screw down Base



SB41-T-H-L

Telescopic Option

Shovel Base

Specify: Graphic Size—Single or double sided—Stem—Orientation*—Base* *Does not affect price.

Graphic Size:

SB3	8.5" x 11"
SB4	11" x 14"
SB5	11" x 17"

Single or Double sided:

1	Single Sided
2	Double Sided

Stem:

-X	Fixed 18"
-T	Telescopic 11" to 18"

Orientation*:

-H	Horizontal
-V	Vertical

Base*:

-Q	6" Square
-L	4" x 7" Shovel
-W	4" Square screw down

Paper/Card Stock SignBacks

Countertop SignBacks

- Steel constructed
- Vertically oriented
- Full width bases
- Top loading
- Thin side rails
- Matte black finish
- Polybagged, bulk packed



SBC4-1



SBC1-2



SBC3-2

Specify: Model—Single or double sided

Model	Graphic Size
SBC1	3" x 7"
SBC3	8-1/2" x 11"
SBC4	11" x 14"
SBC5	11" x 17"

Single or Double sided

1	Single Sided
2	Double Sided

All Metal SignBacks

Perfect for the supermarket industry

Attachable Signbacks are manufactured in Aluminum for safety - so if they fall off the shelf no one gets hurt.



- Four available styles, eight total SKUs, custom requests encouraged.
- Matte black powder coated.
- Individually poly-bagged, bulk packed



Very small, < 1/4" margin



3 sided mini channel, simply slide signage in

Durable powder coated finish, matte black

Four attachment options



Magnetic Mount:

SBM1	11" w x 3-1/2" h
SBM2	5" w x 7" h



Hang Over Bins: (1-1/4" I.D.):

SBH1	11" w x 3-1/2" h
SBH2	11" w x 7" h



Affix to Price Channel (Madix):

SBP1	11" w x 3-1/2" h
SBP2	11" w x 7" h



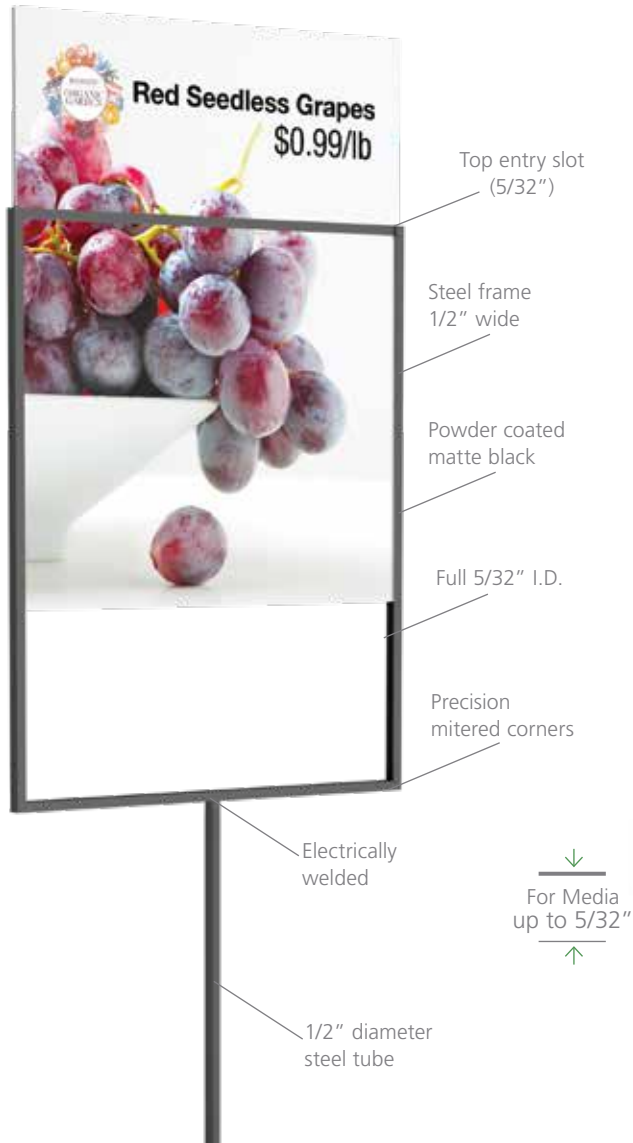
Stack Out with Shovel Bases:

SB01	11" w x 3-1/2" h
SB02	11" w x 7" h

Pedestal Framettes™

Pedestal Framettes™

- 5/32" inside dimensional frames, top entry slots
- All metal, satin matte black powder coated finish
- Choices include size, orientation, fixed or telescopic uprights
- All Framettes are individually poly-bagged, then bulk packed



IMPRINTABLE

6" Square Base

FT5-X-H-Q

Custom Requests Encouraged.



4" Square Screw down Base

FT3-X-V-W



Telescopic Option

Shovel Base

FT4-T-H-L

Frame Size:

FT3	7" x 11"
FT4	8.5" x 11"
FT5	11" x 14"

Stem:

-X	Fixed 12"
-T	Telescopic 11" to 18"

Orientation*:

-H	Horizontal
-V	Vertical

Base*:

-Q	6" Square
-L	4" x 7" Shovel
-W	4" Square screw down

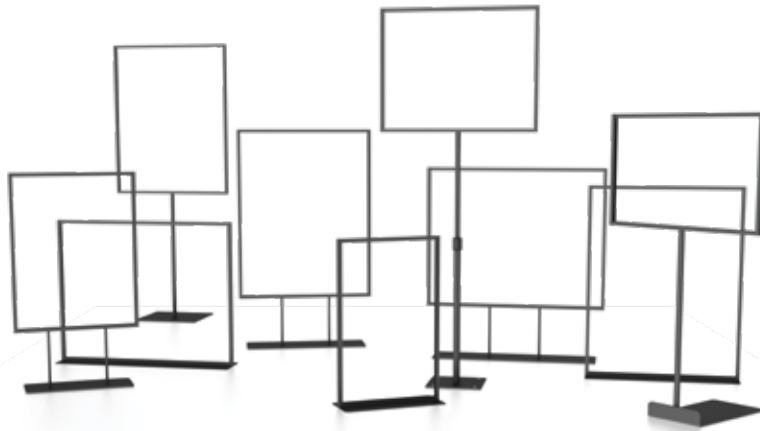
Specify: Frame Size—Stem—Orientation*—Base*

*Does not affect price.

Welded steel frames offer strength and durability at value price points.

CounterTop Framettes™

CounterTop Framettes™



All Metal!

CounterTop Framettes™

Great for general countertop use.



FTTP1-H

FTTP1	7" x 11"
FTTP2	8-1/2" x 11"
FTTP3	11" x 14"

Specify:

-H Horizontal -V Vertical



FTTP3-V



with Standoffs

Full width bases with felt bottoms, 4" high stand-offs.



FTVM1-H

FTVM1	7" x 11"
FTVM2	8-1/2" x 11"
FTVM3	11" x 14"

Specify:

-H Horizontal -V Vertical



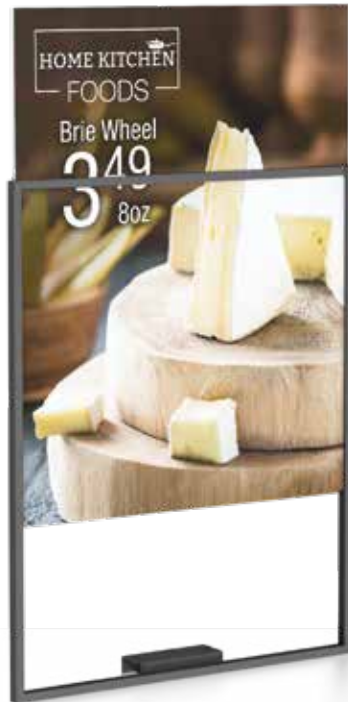
FTVM3-V

Mounting Framettes™

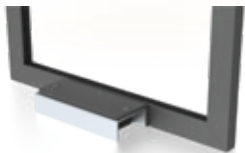
Framette Options

Magnetic Framettes™

Strong channel magnet, 2-3/4" wide, 25 lb. rated pull strength.



FTMB3-V



FTMB1	7" x 11"
FTMB2	8-1/2" x 11"
FTMB3	11" x 14"

Specify:

-H Horizontal **-V** Vertical

Wall Mount Framettes™

Welded tabs, top loading. Wall hardware included.



FTWM2-V



FTWM1	7" x 11"
FTWM2	8-1/2" x 11"
FTWM3	11" x 14"

Specify:

-H Horizontal **-V** Vertical

Wall mount units with removeable foam tape.



FTWF1-H



FTWF1	7" x 11"
FTWF2	8-1/2" x 11"
FTWF3	11" x 14"

Specify:

-H Horizontal **-V** Vertical

Slatwall Framettes™

Metal "Z" brackets electrically welded. Fits standard slatwall.



FTSW3-H



FTSW1	7" x 11"
FTSW2	8-1/2" x 11"
FTSW3	11" x 14"

Specify:

-H Horizontal **-V** Vertical

Clamp Base Framettes™

Clamps to flat or round surfaces. Has a grip range of 2-1/4" open.

Non Telescopic Models

12" high pole

FTCX1	7" x 11"
FTCX2	8-1/2" x 11"
FTCX3	11" x 14"

Telescopic Pole Models

11" closed, 18" open

FTCT1	7" x 11"
FTCT2	8-1/2" x 11"
FTCT3	11" x 14"

Specify:

-H Horizontal **-V** Vertical



FTCT2-V



Suitable for any retail environment

Custom Framette Options

Frame sizes • Bases • Swivels • Stand-offs • Clamps • Mounts • Brackets • Colors



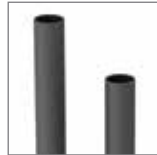
Clamp-on Mount



Flange Mount



Hanging Brackets



Stand-Offs



Wire Grid Mount



Square Base



Round Base



Magnetic Mounts

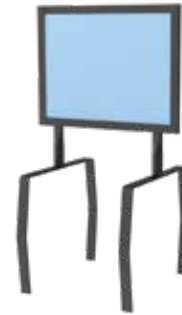


Telescopic Stand-Off



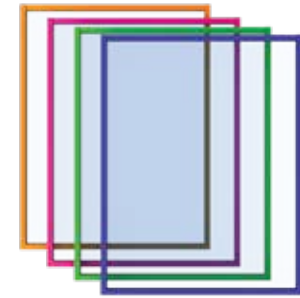
Slatwall Mounts

Custom Brackets



Contact our friendly sales staff to discuss your custom project.

Custom Colors



Powder coating from Speckles to designer shades to close RAL & Pantone matches available.



The strength and durability of powder coated welded steel



Customized Solutions!

Stellar Aisle Markers™

Stellar Aisle Markers™

Stellar Aisle Markers are made to order. Material is in stock so manufacturing is speedy. Units shown with sku #s have list prices so value can be discerned. Custom is our specialty.



AM101 Curved 24" arm, 9" upright, 4" square base



AM104 Straight 24" arm, 9" upright, 4" square base

Featuring:

- Strong 1/2" square steel tubing
- Satin silver or matte black finish
- 14" center to center J Hooks
- Variable arm & upright lengths
- Different upright & base choices
- Electrically welded construction
- J hooks for easy graphic mounting
- Single or double wing arms
- Straight or curved style arms
- Bulk Packed



AM102 Straight 24" arm, 3" upright, 4" long "U" base, 2-1/2" I.D., 4 top mounting holes.



AM103 Double 24" arms, 9" upright, 4' high "U" base, 2-1/2" I.D., 8 mounting holes.



AM105 Curved 24" arm, 5-1/2" high step upright, 6" square mount.

Double Post Stands Made to Order



Other types of Aisle Markers that match our existing tooling and in house inventory.



Tubular Aisle Markers



SignBack Aisle Markers



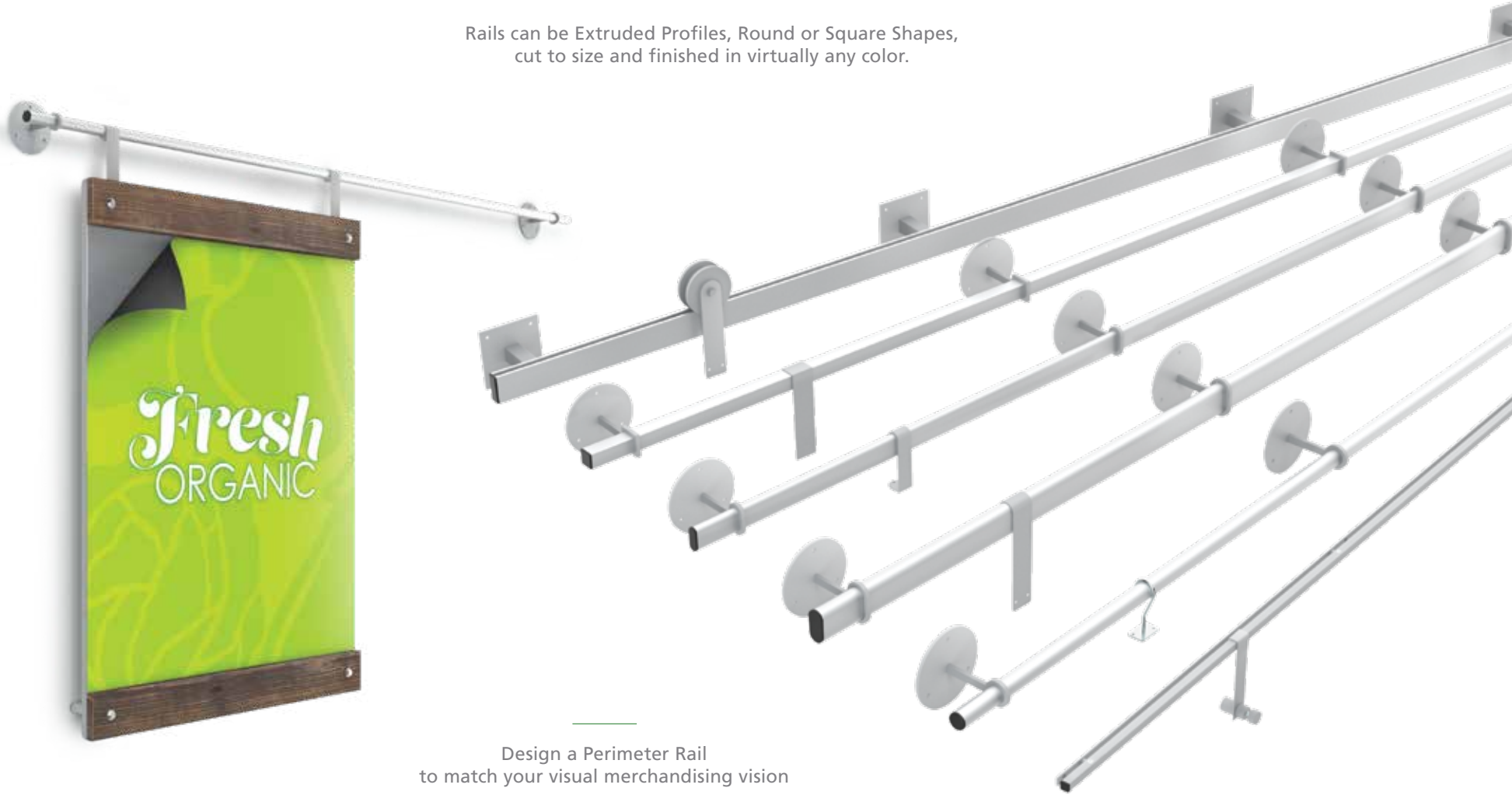
Wireform Aisle Markers



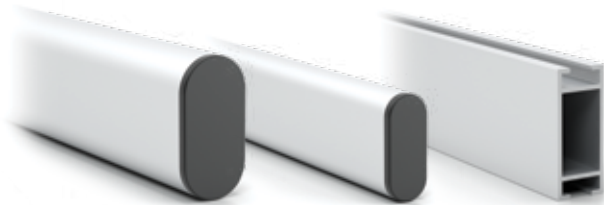
Scroll Aisle Markers

Hang-On Perimeter Rails™

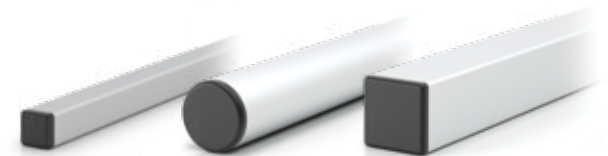
Rails can be Extruded Profiles, Round or Square Shapes, cut to size and finished in virtually any color.



Design a Perimeter Rail
to match your visual merchandising vision



Hang-On Perimeter Rails
can be connected in series.



Hang-On Perimeter Rails™

Upper and Lower Tier Perimeter Rail Systems



Upper Tier
Perimeter Rail

Subcategory
Valance Rail

Brackets: Laser cut steel electrically welded, powder coated finish.

Hangers: Formed to hang from rail, all metal, powder coated finish.



Hang-On Perimeter Rails™

Place hanging graphics anywhere along bar.
Offers the versatility merchants want to be able to reposition their products.



Modular System
Customize to your needs!

Hang:

- Signs
- Placards
- Panels
- Graphics
- Light Boxes
- Frames
- Structures
- Boards
- Mirrors
- Cubby Covers

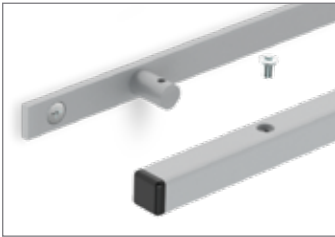
Inexpensive Barn Door
hardware available.

Valance Perimeter Rail System™

Great for category level signing also known as lower tier rails.
Using on valances are a common application.



Steel Strip is mounted to a wall, then a 1/2" square tube is attached in front.



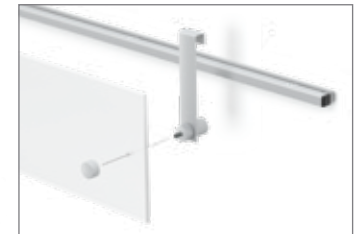
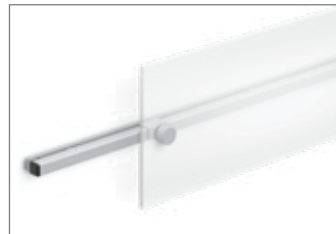
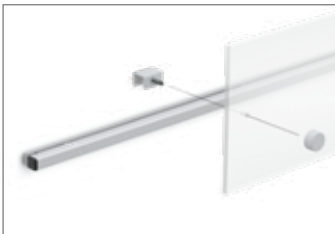
Great in store marketing
signing can help to promote
a cohesive store design



Attach fitting and puck to the sign and hang on rail.
Sign simply sits atop rail and is movable along rail.



Attach strap, fitting and puck to the sign, then hang from rail.
Hang anywhere along rail.



Aluminum Case Grippers



SnapGraphics™

Ingenious gripper snaps closed after graphic insertion with incredible strength, torque and care.

Patented!

U.S. Utility Patent # 6,637,716
U.S. Design Patent # D-424,120

Features:

- Beautifully finished aluminum case
- No end treatment required
- Designed to close easily once graphic is inserted
- Ideal for large signage, reusable
- Plastic gripper included

Sold as a Kit

Top & bottom crossbar with plastic gripper, 2 universal hanging clips, and 4 end caps.



SN1 SnapGraphics
.070" capacity.



SN2 SnapGraphics
.070" capacity.



SN5 SnapGraphics
.050" capacity.

Specify: Model—Length—Color*

SnapGraphics	Case Style
SN1	Oval
SN2	Rectangular
SN5	Slim, long rectangular

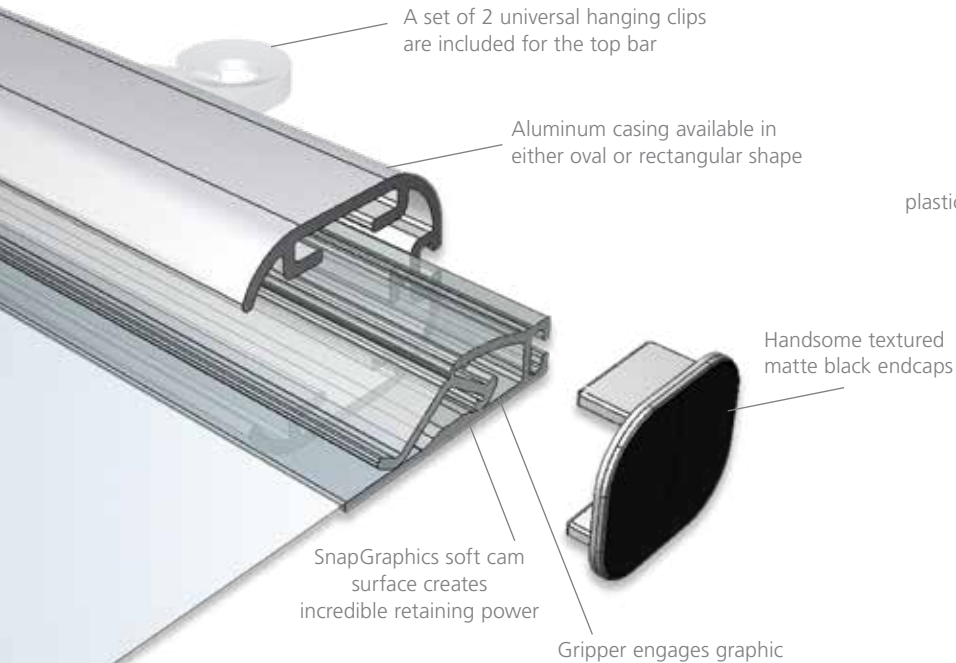
Length		
1 - 18"	4 - 28"	7 - 60"
2 - 22"	5 - 36"	8 - 72"
3 - 24"	6 - 48"	9 - 96"

Custom lengths available

Color*	
-S	Satin Silver
-B	Matte Black

*Does not affect price, but must use to order.

Aluminum Case Grippers



SnapGraphics™

Sold as a Kit

Top & bottom crossbar with plastic gripper, 2 universal hanging clips, and 4 end caps.



SN1, SN5 end caps have spring retention feature.

Patented!
U.S. Utility Patent # 6,637,716
U.S. Design Patent # D-424,120

Ingenious gripper snaps closed after graphic insertion with incredible strength, torque and care.



Stands featuring these bars are available on pgs. 157 & 165.



Accessories:



UC180
Steel Brackets Set of 4.
Allows casings to be joined in series.



UC44
Wall Mount Kit for SN1 & SN2
Set of 4.



UCSP
Aluminum Screw Posts, set of 2.
Slide graphic 3/8" max. thick into casing.



UCSWB
Slatwall bracket - set of 2 for
36" max. Perpendicular to wall.



UCWB
Wall Mount Bracket - set of 2,
3-1/4" diameter. For 36" maximum.
Indicate **-B** Black or **-S** Silver

Plastic Grippers



SnapGraphics™

- Closes easily once graphic is inserted
- No pockets or graphic end treatment required
- Grip graphics to .70 mil (.070") thick.
- Ideal for large signage. Units are reusable
- U.S. Utility Patent # 6,637,716
U.S. Design Patent # D-424,120

Snapgraphics™	Snapgraphics Oval™	Length
GC18	GCO18	18"
GC22	GCO22	22"
GC24	GCO24	24"
GC28	GCO28	28"
GC36	GCO36	36"
GC48	GCO48	48"
GC60	GCO60	60"
GC72	GCO72	72"
GC96	GCO96	96"

Custom lengths available.

Sold as a Kit

Top & bottom crossbar with 2 universal hanging clips.



GC

- C Clear blends beautifully
- B Black not for direct sunlight
- S Silver simulates aluminum

GCO

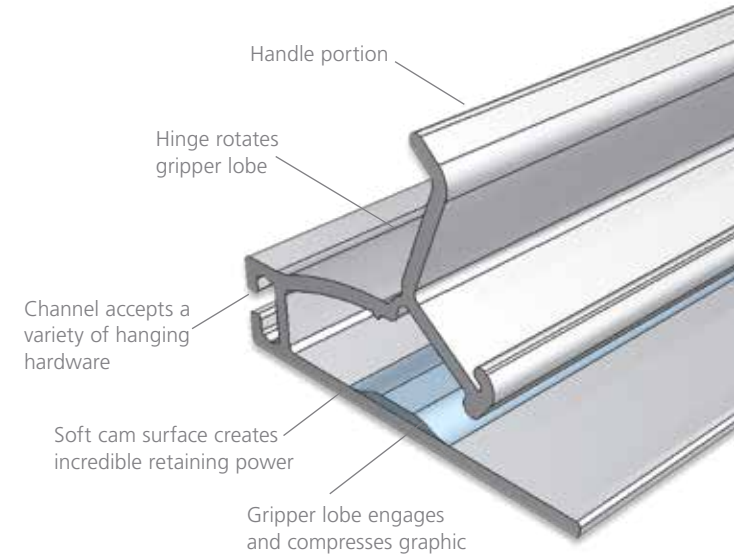
- C Clear – See the full graphic
- S Silver – Simulates aluminum
Includes black end caps.



GCO includes end caps.

INGENIOUS ...

Grippers snap closed after graphic insertion with incredible strength, torque and care.



SnapGraphics™ Oval

Same fabulous gripping power, but rounded body offers more rigidity & strength.



Silver simulates aluminum casing.

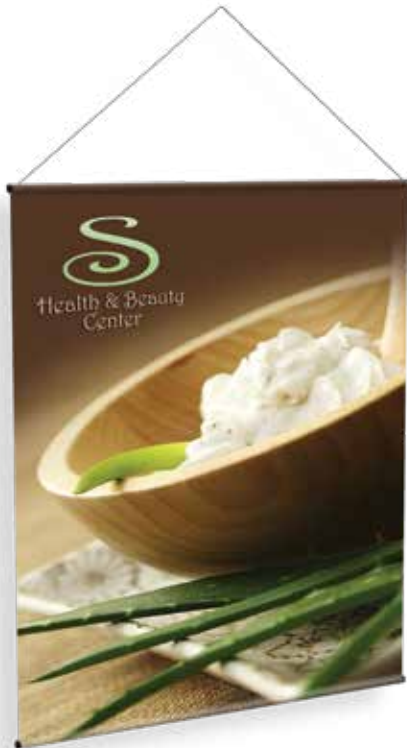
↓
For Media
up to .070"
↑

Wide variety of hanging holders available.

Hanging Banner Kits

Hanging Dowel Kits

Includes: (2) aluminum 1/2" diameter dowels, end caps and (1) diamond braided cord. Use banners with a hem top & bottom, put nail into wall and you're good to go.



Choose Model

PP24	24" wide dowels
PP36	36" wide dowels
PP48	48" wide dowels

No color choice, dowels are hidden inside banner hems.

Wall Mount Snap Bar Kits

Includes: (2) Aluminum Snap Bars, matte finish. Strong springs hold graphics to 1/16" thick. Black endcaps (4) wall screws & anchors.



Choose Model and Color*

MEB1	18"	MEB5	36"
MEB2	22"	MEB6	48"
MEB3	24"	MEB7	60"
MEB4	28"	MEB8	72"

-S Satin Silver **-B** Matte Black

*Does not affect price.

Wall Mount Banner Kits

Includes: (2) 3/4" diameter matte finish poles and (2) 3-1/4" round plates with mounting holes. Wall hardware not included.



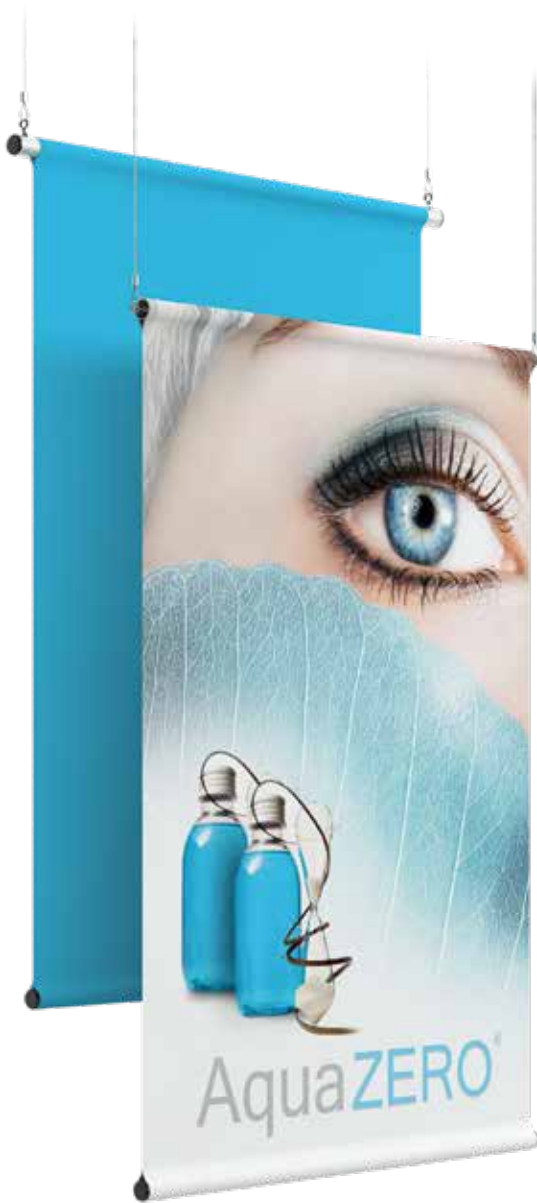
Choose Model and Color*

WB1	12" Banner Width
WB2	18" Banner Width
WB3	22" Banner Width
WB4	24" Banner Width
WB5	30" Banner Width

-S Satin Silver **-B** Matte Black

*Does not affect price.

Trapeze Bars™



Custom Trapeze Bars

Sizes, diameters, end caps can be customized.

Single Section Trapeze Bars

Simply Hem Graphics top and bottom for aluminum tubes.

Features:

- Strong and lightweight
- Very easy to use
- Extremely economical
- Satin silver finish
- Shipped one set per polybag

Sold as a top crossbar and bottom crossbar set.

Steel eyebolts are included for top crossbars.

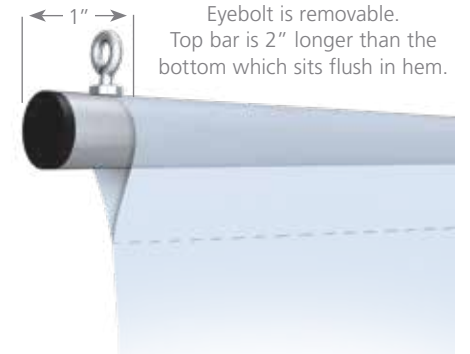
Aluminum alloy tubes, etched and clear anodized finish.

Single Section Trapeze Bars

Model	Banner Width	Diameter
BP01	18"	7/8"
BP02	22"	7/8"
BP03	24"	7/8"
BP04	28"	7/8"
BP05	36"	7/8"
BP06	48"	7/8"
BP07	60"	7/8"
BP08	72"	7/8"
BP011	84"	7/8" *
BP013	96"	7/8" *

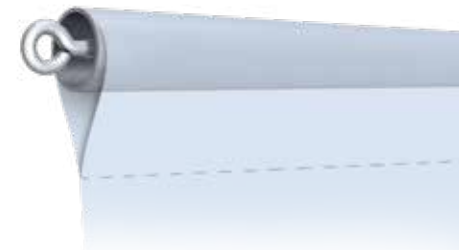
*Has 3rd Eyebolt in center, banner notch required. Not SD compatible.

Standard Configuration



Optional Configuration

Specify: **SD** Side Eyebolts
Same cost as standard configuration.
Ordering Example: **BP06SD**



Baby Trapeze Bar Wire Sets

3/16" diameter steel wire. Tops have loops at each end. Bottoms are straight cut.



Model	Width	Model	Width
BPW09	9"	BPW18	18"
BPW12	12"	BPW24	24"

Multiple Section Trapeze Bars

Simply Hem Graphics
top and bottom for aluminum tubes.

- Strong and lightweight
- Very easy to use
- Extremely economical
- Satin silver finish

Sold as a top crossbar and
bottom crossbar set.

Steel eyebolts are included for top crossbars.

Standard Configuration

Top Bar is 2" longer than bottom bar,
which sits flush inside bottom hem.

SD Side Eyebolts

Not available for BP09-10-12-15-20

Models	Banner Width	Sections	Diameter	# Eyebolts
BP09	96"	2	1-1/4"	3
BP10	120"	2	1-1/4"	3
BP12	144"	2	1-1/4"	3
BP15	180"	3	1-1/4"	4
BP20	240"	4	1-1/4"	5

All eyebolts except those at each end require a banner notch.

Custom Sizes Available.

Disclaimer:

We recommend getting samples and fully testing these products for your application. Purchaser determines suitability of all product usage and assumes all risk & liability. Neither the seller nor the manufacturer shall be held liable for any injury, loss or damage from use of such product.



Multiple section units connect with
solid aluminum turned bushings.

Trapeze Bars™ Wall Mount Bracket Sets

Wall Mount Bracket Sets

Wall mount bracket sets work in conjunction with our optional configuration **SD** Trapeze Bars, page 110, ie. those with top bars having side threads.

Simply remove eyebolts from Trapeze Bars and discard (or order without). Brackets attach to top bar only, bottom bar drops freely.

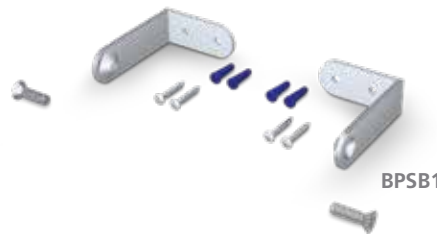


BPSB1 - For single section Trapeze Bars (7/8" diameter).

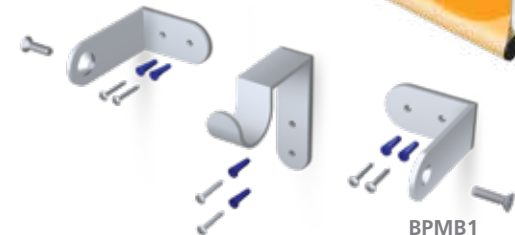
BPMB1 - For 2 section Trapeze Bars **BP09SD**, **BP10SD** & **BP12SD**.

BPMB2 - For 3 section Trapeze Bars **BP15SD**.

BPMB3 - For 4 section Trapeze Bars **BP20SD**.



BPSB1



BPMB1

Simple Graphic Hanging Solutions!

J Hook Trapeze System™

Graphic Changeouts Without a Ladder.



Combining Trapeze Bars & SnapGraphic Grippers. Facilitate graphic changes to be extremely associate friendly. Extremely cost efficient, layouts are offered on a project basis.

Telescopic Changeout Pole

JBT1 Two sections - opens - 10' Extension / 15' Ceiling.

JBT2 Three sections - opens - 15' Extension / 20' Ceiling.

Custom Made Systems and Changeout Poles Available.

Ceiling Anchors

Ceiling Anchors

Swivel Clip

Clear plastic clip for ceiling grids, swivels 360°. Sold 10/per. **ANC01.**



Butterfly Clip Swivel

Simply squeeze together to attach to grid ceiling. 1/2" opening. Sold 10/per. **ANC15.**



Metal Threaded Studs

Strong heavy duty scissors clip. Use to mount threaded accessories. Sold 10/per. **ANC14.**



Butterfly Clip with Hole

Simply squeeze together. Hole accepts hooks. Sold 10/per. **ANC16.**



Grid Snap On Swivel Hook

1/4" hook slot rotates 360°. Sides simply snap on. White. Sold 10/per. **ANC02.**



Steel Spring Stud

Clips onto grid, thread for accessories. Sold 10/per. **ANC13.**



Grid Snap On Eye

3/8" diameter eye. Great looking. Simple & strong. Sold 10/per. **ANC03.**



Ceiling Twist Loop

7/8" loop, 2" base. Quick connect, just twist. White. Sold 10/per. **ANC06.**



Metal Loop

Strong steel spring. Provides 15/64" loop. Sold 10/per. **ANC04.**



Clear Hinged Hook

One piece hook hinges open & closes around ceiling grid. Sold 10/per. **ANC05.**



Links

Links Sold 100/per.

CLK1 C Link 1-1/2" long
CLK2 C Link 3" long
SHK1 S Link 1" long
SHK2 S Link 1-5/8" long



Rings

Set of 4, hold graphics with holes or grommets.
RG3 2" Diameter
RG5 3" Diameter



Round Magnetic Bases

Plated steel case and hook house powerful magnets.



Model	O.D.	Rating
RMB1	1-1/2"	18 lbs.
RMB2	2"	20 lbs.
RMB3	2-1/2"	38 lbs.

Rectangular Magnetic Bases

Plated steel case holds flexible magnetic base. Use closed loop to hang from.



Model	Length	Rating
GMB1	1" Long	5 lbs.
GMB2	2" Long	14 lbs.

Suction Cups

Clear 2-1/4" diameter with hanging hook. Sold 100/per. **ANC18**



Suction Cup with push tack. Clear 2-1/4" diameter Sold 100/per. **ANC19**



Grid Ceiling Divider



GRCD1 for positioning anchors & signage in the best possible location. 24" long, white, compatible for most grid ceilings.

Ceiling Tracks



White aluminum bars with mounting holes. Mounting hardware not included. **CTK48** 48", 3 holes, **CTK96** 96", 5 holes. Universal Track on pages 116 -117.

Cables, Hooks and Harnesses

Double Loop Cable

1/16" uncoated stainless steel with 1/2" long loops. Hold up to 50 lbs. Sold 2/per.

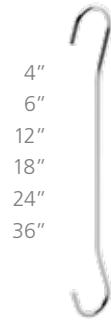
HDL6	6"	HDL18	18"
HDL12	12"	HDL24	24"



Double C Hooks

Plated steel hangwires. Economical. Holds up to 10 lbs. Sold 50/per.

Order: **HDC4, HDC6, HDC12**, etc.



Plastic Double "C" Hooks

5/32" diameter clear plastic with 3/8" open hook each end. Sold 50/per.

PDL6	6"	PDL12	12"
PDL8	8"	PDL16	16"



Locking Plastic Double "C" Hooks

5/32" diameter clear plastic able to lock together. Safe alternative. Sold 50/per.

PLDL6	6"	PLDL18	18"
PLDL12	12"		



Adjustable Cable Assemblies

Wire rope loop one side, straight wire other, plus an adjustable spring loaded cable lock. Choice of locks - Diecast zinc and double barrel steel. Simply feed cable through the lock and adjust to required length. Sold 2/per.

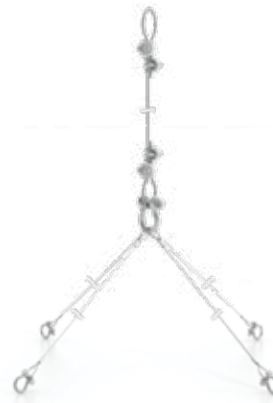
Model	Lock	Gauge	Length	Rating
ADC136	Diecast	1/32"	6'	14 lbs.
ADC1312	Diecast	1/32"	12'	14 lbs.
ADC1318	Diecast	1/32"	18'	14 lbs.
ADC166	Diecast	1/16"	6'	50 lbs.
ADC1612	Diecast	1/16"	12'	50 lbs.
ADC1618	Diecast	1/16"	18'	50 lbs.
ABS166	Steel	1/16"	6'	50 lbs.
ABS1612	Steel	1/16"	12'	50 lbs.
ABS1618	Steel	1/16"	18'	50 lbs.



Harness Sets

Harness Sets should be professionally installed.

- HRNS3** 3 small shackles, 3 double loop lead wires (specify length), collection shackle, 20' pendant wire, 2 wire rope clips.
- HRNS4** 4 small shackles, 4 double loop lead wires (specify length), collection shackle, 20' pendant wire, 2 wire rope clips.
- HRNS5** 5 small shackles, 5 double loop lead wires (specify length), collection shackle, 20' pendant wire, 2 wire rope clips.



Forged eyebolts, shackles, quick links, aircraft cable.

Fully test every installation as conditions vary, and neither the manufacturer nor the sales representative may be held liable for injury or loss or damage resulting from the use of these products.

Adjustable Cable Locks (without cable)

Use with bare **uncoated** wire rope only.

ADC13	Diecast	1/32"
ADC16	Diecast	1/16"
ABS16	Steel	1/16"



Wire Rope

100' rolls, uncoated.

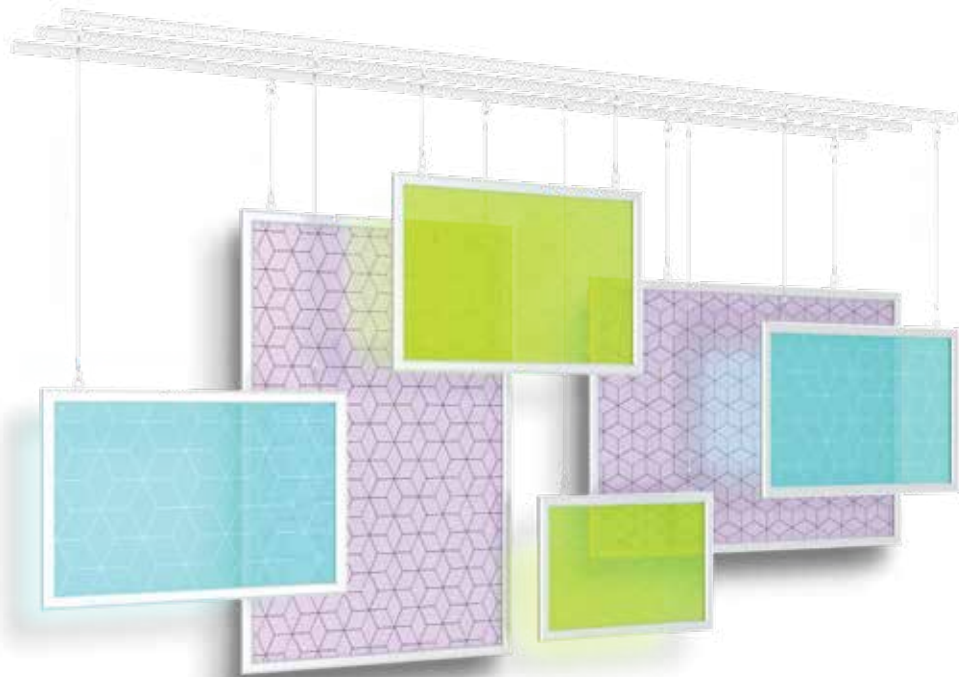
Model	Gauge	Style	Rated
HWB32100	1/32"	Bare Uncoated	14 lb.
HWB16100	1/16"	Bare Uncoated	50 lb.

DWSC132	Oval crimp sleeves.	For 1/32"	50/per.
DWSC116	Oval crimp sleeves.	For 1/16"	50/per.



Universal Ceiling Tracks™

Designed to be used with plaster, wood or suspended grid ceilings



Universal Track Sets

For plaster or wood ceilings, white finish.



- Aluminum alloy tracks
- Includes glide hooks
- Hooks snap in track anywhere
- Plaster & wood ceiling hardware



Model	Length	# Hangers
UTS2	24"	2
UTS4	48"	4
UTS6	72"	6
UTS8	96"	8

Grid Divider Universal Track Sets

For suspended drop ceilings, white finish.

Extended tonque on each end rests between the tile and the grid.



- Locate signage where you want
- Includes glide hooks
- Hooks snap in track anywhere
- For 24" square tiles or 24" x 48" tiles (across the short side)

Model	Length	# Hangers
UTD	24"	2

Universal Ceiling Tracks™

Amazing versatility of design. Change signage placements easily and often for refreshing new looks.



Suspended Rod Kits

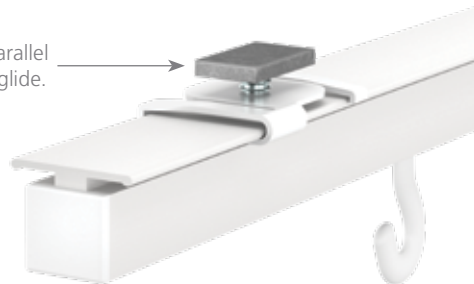
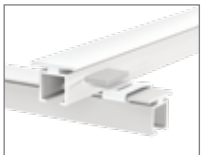
- White finish
- 3-1/4" diameter ceiling plate
- Threaded rod with white sheath
- Two 1/4-20 steel couplings
- Steel spring clip to attach to top of Universal Ceiling Track

Cut rod and sheath to length, clean threaded ends with a file, mate with couplings.



Sliding Cross Tracks

Position perpendicular to two parallel Universal Tracks via connecting glide.



Cross Track with Connector Glide

- Aluminum 3/4" x 1" alloy track
- Clip-on intersection plates (2)
- Includes glide hooks
- Hooks snap in track anywhere

Model	Length	# Hangers
UTC2	24"	2
UTC4	48"	4
UTC8	96"	8

Suspended Rod Kits

For big box stores and others with high ceilings.



Units should be professionally installed.

UTR48	48" Suspended Rod Kit (set of 2)
UTR96	96" Suspended Rod Kit (set of 2)

SignHolder Grippers



HD1 Gripper

3" long, top grips signage up to 1/8" thick, bottom grips 5/8" to 3/4" frames. Great for Perflex Frame tops and sides. Clear PVC plastic. **HD1** (Set of 3).



Adhesive Grippers

Signholder Gripper adheres to any flat surface with included adhesive tape. Set of 3.

- GPP1** 1/2" w x 3" long, holds up to .080" media.
- GPP2** 1/2" w x 3" long, holds 1/8" to 3/16" media.
- GPP3** 1" w x 3" long, holds 1/8" to 1/4" media.



Snap-on Graphic Clips

Holds rigid media up to 3/32" thick, Clear PVC plastic. Set of 2

- HT1** Fits 1" diameter tubes
- HT2** Fits 3/4" diameter tubes
- HT3** Fits 1-1/2" diameter tubes



GPP9 Gripper

Securely snaps onto 1" diameter tubes. Provides gripping of sign media up to 3/16" thick. Clear plastic. 3" long. Set of 2.



Snap-on Flats

Snaps onto round tubes. Provided on a project basis. Clear plastic. We can punch holes, attach foam adhesive tape, or Velcro® and can cut to any length. Available in 3/4", 1", 1-1/4", 1-1/2" diameters.

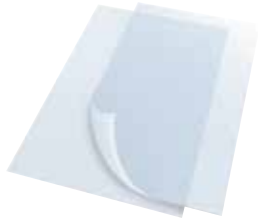


LF228-S shown with SignHolder Gripper examples.

Plastic lenses

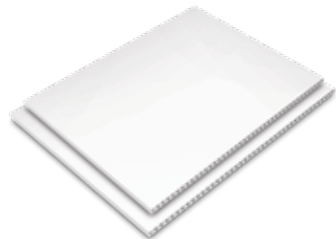
Sold in pairs.

Clear	Matte	Size
CPL3	CPM3	8-1/2" x 11"
CPL4	CPM4	11" x 14"
CPL5	CPM5	11" x 17"
CPL6	CPM6	14" x 22"
CPL6.5	CPM6.5	18" x 24"
CPL7	CPM7	22" x 28"
CPL8	CPM8	24" x 36"



Coroplast® Backs

White, 4 mm corrugated plastic boards make excellent frame backs. Sold individually.



COR3	8-1/2" x 11"
COR4	11" x 14"
COR5	11" x 17"
COR6	14" x 22"
COR6.5	18" x 24"
COR7	22" x 28"
COR8	24" x 36"

Coroplast® - Lens Combo Packs

Includes one 4 mm corrugated plastic board and two clear lenses.

Clear	Matte	Size
COPL3	COPM3	8-1/2" x 11"
COPL4	COPM4	11" x 14"
COPL5	COPM5	11" x 17"
COPL6	COPM6	14" x 22"
COPL6.5	COPM6.5	18" x 24"
COPL7	COPM7	22" x 28"
COPL8	COPM8	24" x 36"

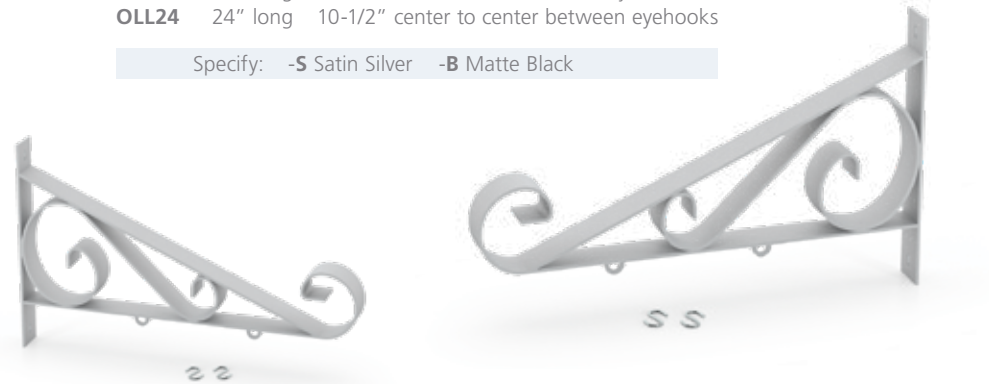


Scroll Brackets

Steel construction, powder coated finish. Each bracket comes with 2 S-Hooks.

OLL18	18" long	6" center to center between eyehooks
OLL24	24" long	10-1/2" center to center between eyehooks

Specify: **-S** Satin Silver **-B** Matte Black



French Cleats

Aluminum construction. Set of 2 interlocking cleats. Screws and wall anchors included. Anchor one piece to wall, other to hanging sign.



FNCH1	2"
FNCH2	4"

FNCH3	12"
FNCH4	22"

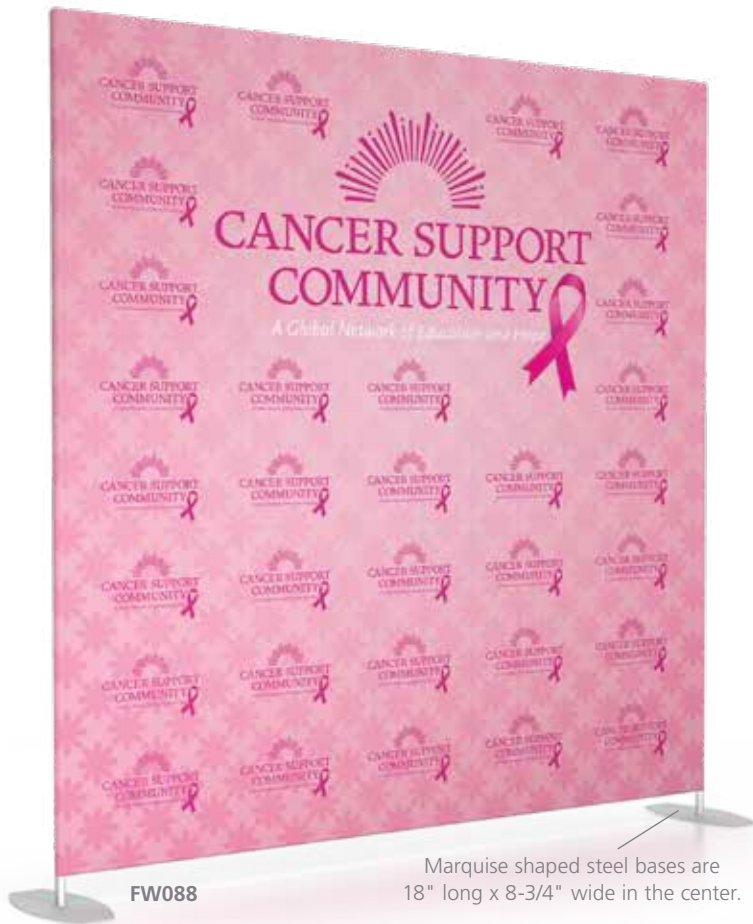
FNCH5	36"
FNCH6	48"

Straight Flat Walls

PILLOWCASE MOUNTING

Straight FlatWalls

- Durable construction
- Strong, yet lightweight
- Aluminum satin silver finish
- Slightly radiused corners
- Quick easy assembly
- Sectional crossbars - uprights
- Heavy steel bases
- 1-1/4" diameter tubing



TOOL - FREE ASSEMBLY

Lightweight, Strong and Portable



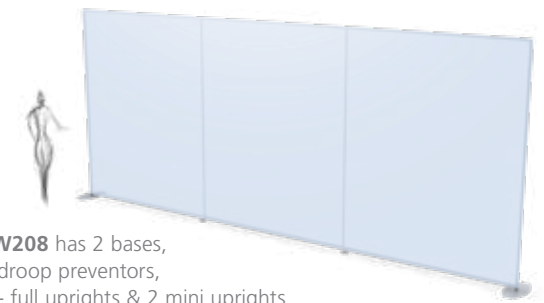
FW088 has 2 bases and 2 - two section uprights & crossbars.

Dye sublimation printed graphics available on a "Wrinkle Free" stretch fabric. Please contact our sales department for pricing.

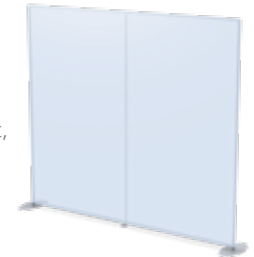


Adjustable Drop preventor included on **FW108** & **FW208** for leveling crossbars.

Fabric Displays are Impactful!



FW208 has 2 bases, 2 droop preventors, 2 - full uprights & 2 mini uprights, 4 - two section crossbars.



FW108 has 2 bases, 1 droop preventor, 2 - full uprights & 1 mini upright, 4 - two section crossbars.

Sloped versions available on a custom basis.

Model	Nominal	Graphic Size
FW088	8' wide x 8' high	96" w x 96" h
FW108	10' wide x 8' high	111" w x 96" h
FW208	20' wide x 8' high	230" w x 96" h

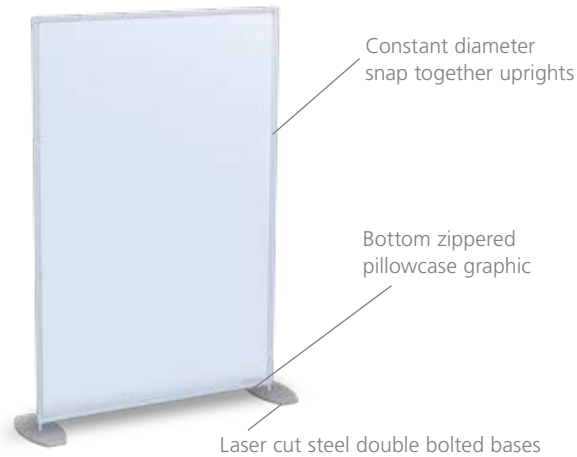


Swage & spring button, tool-free coded assembly.



SNB-1 Duffle style bag 33" x 12" x 13". Inexpensive and perfect for carrying unit, and keeping all the components together.

PILLOWCASE MOUNTING



You may also like our **Harmony Banner Stands** on pages 154-155.

TOOL - FREE ASSEMBLY

Visual Graphic Stands™

- 1" constant diameter satin silver finish uprights. Sleek design, tubes feature swaged and button construction for quick assembly & portability.
- Marquise shaped laser cut steel bases lend stability. 18" long. 8-3/4" wide in the center.
- Hanging units without bases, with eyebolts are available - see page 134.

Frames	W	H	Frames	W	H
VG62	2'	6'	VG82	2'	8'
VG63	3'	6'	VG83	3'	8'
VG64	4'	6'	VG84	4'	8'



Swage & spring button, tool-free coded assembly.

Dye Sub Fabric Graphics

- Endless possibilities, custom printed from your artwork, fabulous for visual marketing.
- These pillowcase mount graphics feature an industrial bottom zippered closure for easy assembly.
- Graphics are available 1 sided & 2 sided. Graphic specs on website. Light blockers are also available.
- High Impact 720 dpi dye sub printing on a virtually "Wrinkle Free" stretch fabric, One-sided graphics have an opaque backing.

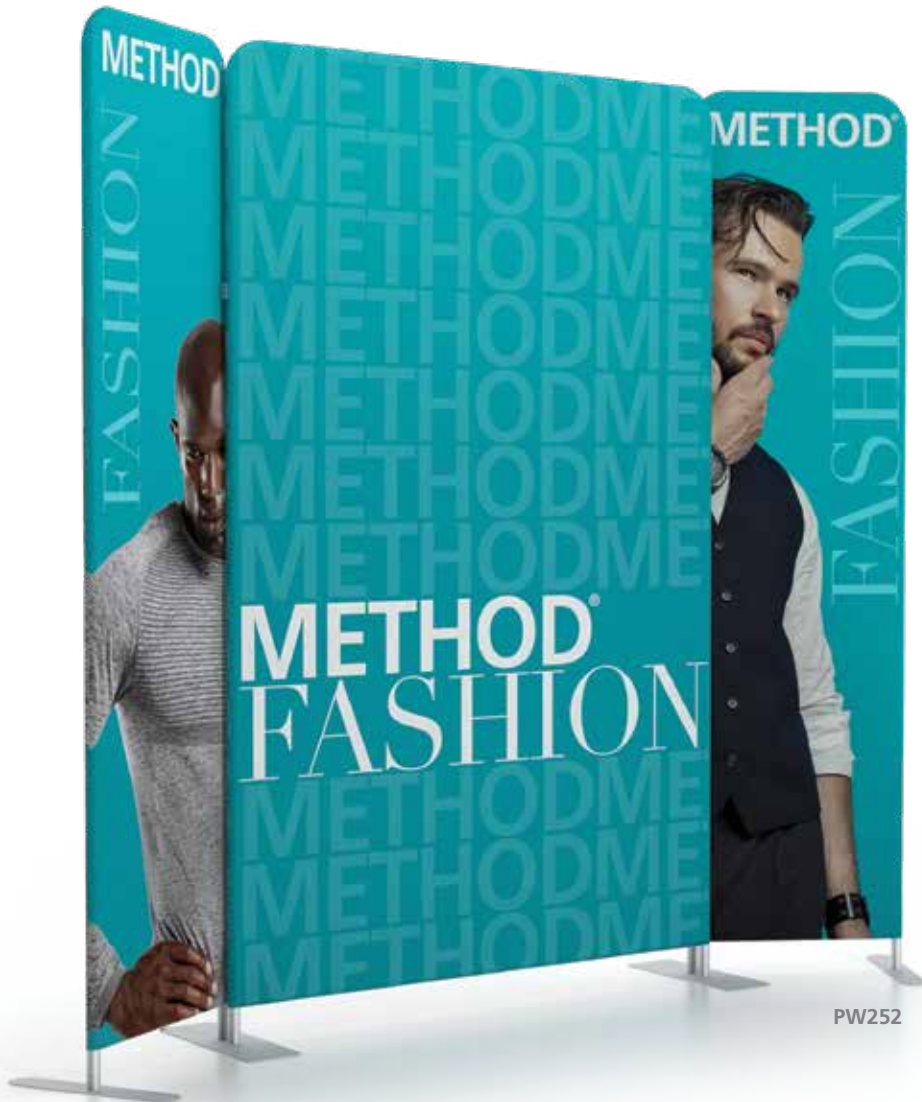
LIGHTWEIGHT, PORTABLE



Scenic Fabric Walls™

Pillowcase Mounting

- Adjustable angle presentations
- Sturdy 1-1/4" diameter aluminum tubing
- Soft curved tops
- Tool-Free assembly
- Impressive 8' height
- Weighted steel bases



PW252

Tool - Free Assembly

FOR 10' TRADESHOW BOOTHS

PW252

3 separate but joined together Pillowcase Stands.

- (2) 2' w x 8' high wing panels.
- (1) 5' w x 8' high center panel.



FOR 20' TRADESHOW BOOTHS

PW3103

3 separate but joined together Pillowcase Stands.

- (2) 3' w x 8' high wing panels.
- (1) 10' w x 8' high center panel.



Easily Reconfigured

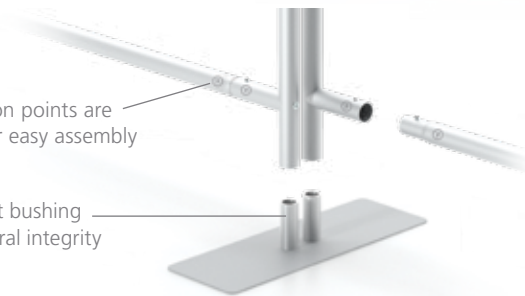


PW3103

The swivel uprights and common bases allow for the same stand to be configured in many different ways.

All connection points are coded for super easy assembly

Inner support bushing ensures structural integrity



Two accessory **EBP4** bags can together transport one **PW252** or **PW3103** stand with graphics.

Classic Graphic Headboards™

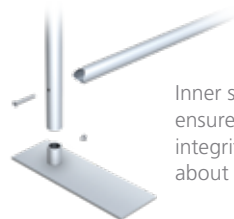


Pillowcase graphics

Classic Graphic Headboards™

- Designed for pillowcase graphics
- 1" diameter aluminum alloy
- Satin silver finish
- Ships cost efficiently-small carton
- Assembles easily in 5 minutes
- Height of all units 60"

Model	Width
HB39LS	39" Twin
HB54LS	54" Full
HB60LS	60" Queen
HB72LS	72" California King
HB76LS	76" King



Inner support bushing ensures the structural integrity. Bottom crossbar about 3" off floor.



Custom made models available.

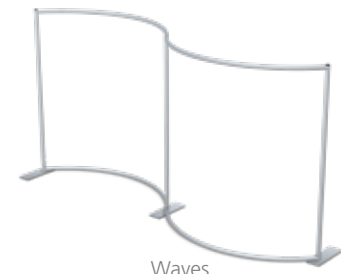
Our specialty: Fabrication of custom aluminum frames. (Minimums Apply).



Curves



Sloped Sections



Waves



Custom Sizes

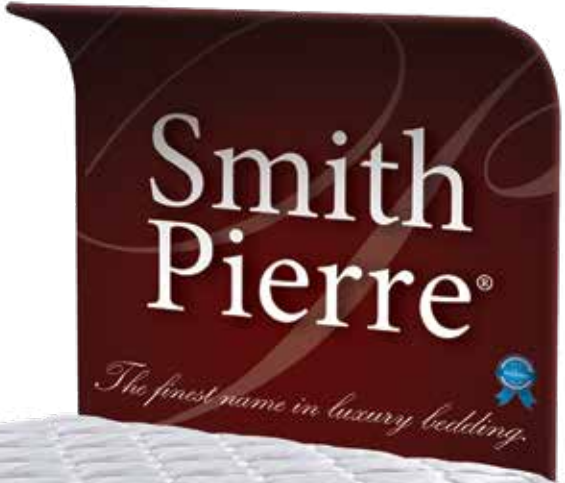
Crest Graphic Headboards™

Crest Graphic Headboards™

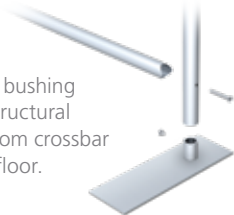
- Use pillowcase graphics
- 1-1/4" diameter alloy aluminum
- Satin silver finish
- Height of all units 72"
- Ships KD in a small carton
- Amazingly easy to assemble

Model	Width
HB39CR	39" Twin
HB54CR	54" Full
HB60CR	60" Queen
HB72CR	72" California King
HB76CR	76" King

Custom Sizes & Models Available.



Inner support bushing ensures the structural integrity. Bottom crossbar about 3" off floor.



Curved Top adds Focus

Cool C Walls™

Enhance Brand Awareness!

- Lightweight portable and sturdy
- Assemble in minutes with coded indicators
- 1-1/4" diameter anodized aluminum
- Soft travel bag included

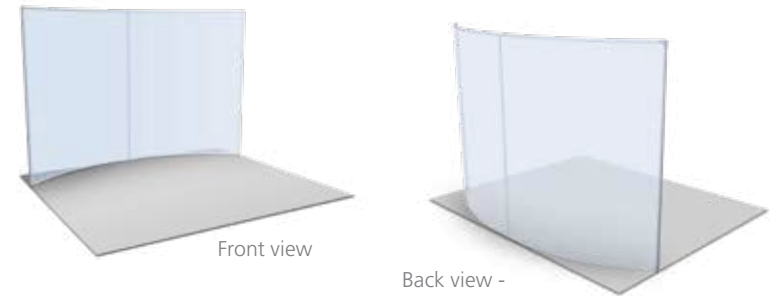


Swage & spring button, tool-free coded assembly.



Tool - Free Assembly!

Center pole offers support.



Front view

Back view -
Graphics can be 2 sided

Cool C Walls™

Frames	Width	Height	Depth
CC86	96"	6'	30"
CC88	96"	8'	30"
CC810	96"	10'	30"
Approximate Linear Length			
CC106	117"	6'	33"
CC108	117"	8'	33"
CC1010	117"	10'	33"
Approximate Linear Length			
CC126	144"	6'	42"
CC128	144"	8'	42"
CC1210	144"	10'	42"
Approximate Linear Length			

As sewing techniques differ, please order the frame before graphic preparation.

Graphics available - call for pricing.



SNB1 (imported): Soft nylon bag keeps elements together, **FREE** with every Cool C Wall. 33" x 12" x 13".

Tool - Free Assembly!

Lightweight portable and sturdy, frames are constructed of 1-1/4" diameter satin silver finish tubing made to exacting specifications. A soft travel bag is included with every frame. Extremely easy to set-up and use. Assemble in minutes with coded indicators. Hanging units are available with eyebolts.

Mega Wave Walls

Frames	Width		Height	Depth
MG84	8'	117" Approximate Linear Length	4'	17"
MG86	8'		6'	17"
MG88	8'		8'	17"
MG810	8'		10'	17"

MG104	10'	140" Approximate Linear Length	4'	18"
MG106	10'		6'	18"
MG108	10'		8'	18"
MG1010	10'		10'	18"

MG124	12'	155" Approximate Linear Length	4'	20"
MG126	12'		6'	20"
MG128	12'		8'	20"
MG1210	12'		10'	20"

Note: Fabrics differ as do sewing techniques, please order the frame before graphic preparation.



SNB1

SNB1 (imported): Soft nylon bag keeps elements together, **FREE** with every Mega Wave Wall. 33" x 12" x 13".



Mega Wave Tension Graphics

- Endless possibilities, custom printed from your artwork produce fabulous visual marketing effects.
- Top quality 720 dpi dye sub printing on a virtually "Wrinkle Free" stretch fabric, designed for this application.
- Pillow case mounting with an industrial zipper closure offers amazing ease of assembly.
- Graphics are available 1 sided & 2 sided. Light blockers are also available.

Halo Structures

- 1-1/4" diameter aluminum tubing
- Satin silver finish
- Easy swage & spring button assembly
- Forged eyebolts for hanging



HALO12 with HRNS5 Harness Set.

Graphics and harness sets - sold separately.
Custom sizes available.



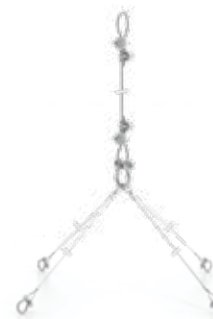
HATP108 Tapered Halo with HRNS4 Harness Set.

Halos

Model	Size	Height	Sections	Struts/Eyebolts	Access. Harness Set
HALO6	6' Diameter	2-1/2'	4	3	HRNS3
HALO8	8' Diameter	3-1/2'	5	4	HRNS4
HALO10	10' Diameter	3-1/2'	6	4	HRNS4
HALO12	12' Diameter	3-1/2'	7	5	HRNS5

Tapered Halos

Model	Size	Height	Sections	Struts/Eyebolts	Access. Harness Set
HATP64	6' Top, 4' Bottom	2-1/2'	4	3	HRNS3
HATP86	8' Top, 6' Bottom	3-1/2'	5	4	HRNS4
HATP108	10' Top, 8' Bottom	3-1/2'	6	4	HRNS4
HATP1210	12' Top, 10' Bottom	3-1/2'	7	5	HRNS5



Harness sets sold separately, pages 115 & 135.



Forged Eyebolts included.



Swage & spring button, tool-free coded assembly.

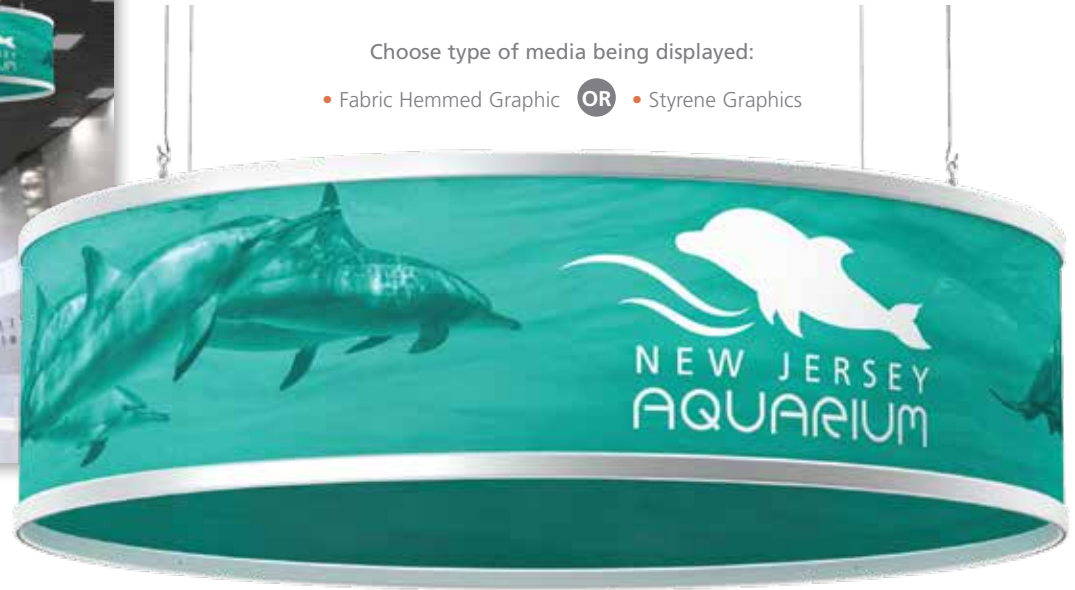


Halo Rail Kits

Top & bottom profiles, graphic holders, and steel eyebolts.

Choose type of media being displayed:

- Fabric Hemmed Graphic **OR** • Styrene Graphics



Features:

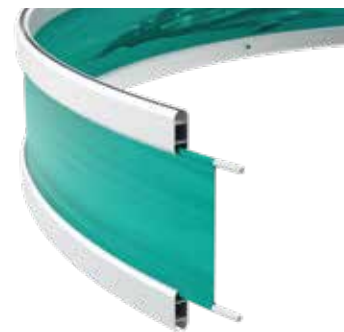
- Curved satin aluminum profiles handsomely house pole pocket graphics
- Strong, yet lightweight
- Height is 2-1/2" higher than graphic
- Ships ready for very easy assembly. Eyebolts come already attached
- Quick graphic changeouts
- No costly vertical struts needed



Harness sets sold separately, pages 115 & 135.

Fabric: Hemmed Graphics

Fabric graphics hang via pole pockets and supplied plastic dowels top and bottom (included).



HRPD - 50' plastic dowel (for hemmed graphics)

Styrene Graphics

Styrene graphics hang from internal plastic screw spacer sets (included).



HRSS - Bag of 100 Plastic Screw Spacer sets (for styrene)

Extra Graphic Holders

Diameter	# Sections/Eyebolts	Fabric, Hemmed Graphics	Styrene Graphics
6'	4/3	HRFK6	HRSS6
8'	5/4	HRFK8	HRSS8
10'	6/4	HRFK10	HRSS10
12'	7/5	HRFK12	HRSS12

Halo Straight Rails™

Unique and handsome aluminum Halo Rail Kits



Halo Rail Kits

Include: top & bottom profiles, graphic holders, and sliding hanging hooks.



Sliding hanging hooks

Choose type of media being displayed:

- Fabric Hemmed Graphic **OR** • Styrene Graphics



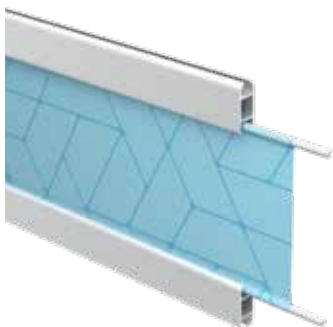
Super large hanging structures available with and without custom corner closures.

Straight Kits

Length	Fabric, Hemmed Graphics	Styrene Graphics
24"	HRGF24	HRGY24
36"	HRGF36	HRGY36
48"	HRGF48	HRGY48
72"	HRGF72	HRGY72

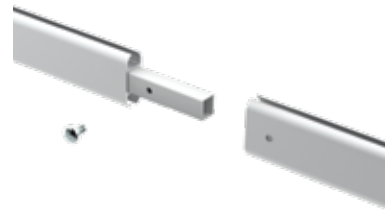
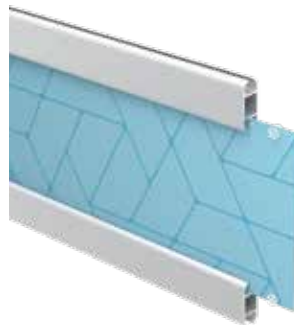
Fabric Hemmed Graphics

Plastic dowels (included) insert into hemmed pole pockets.



Styrene Graphics

Hang from internal plastic screw spacer sets (included).



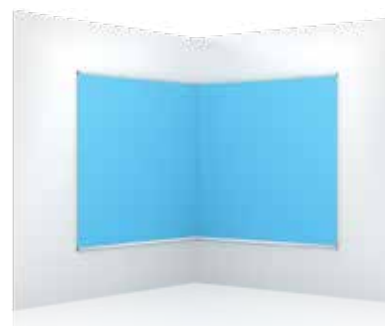
Joiners available

Custom Shapes

can be formed in quantity



Sliding hanging hooks



Use as Wall Hangings with the ability to easily change out the graphics.



Can hang in series.

Halo Rail Free Forms

Simple curves or elaborate FreeForms are all possible. Price is a function of quantity. Our engineering and sales team can work with your designers and price accordingly.

Minimum quantities and radius restrictions apply.



Horizon Pillowcase Hanging Structures™

Large Format — Hanging Structures



Tool-free
easy coded assembly

Features:

- 1-1/4" Round Tubing
- Designed for pillowcase graphics
- Swage and spring button construction
- Tool-Free Assembly
- Forged eyebolts included
- Aluminum tubing, satin silver finish

Rectangular

Model H x W x D (O.D.)

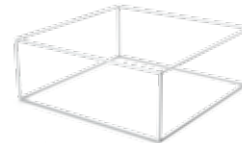
HPR3105	3' x 10' x 5'
HPR4126	4' x 12' x 6'
HPR4168	4' x 16' x 8'



Square

Model H x W x D (O.D.)

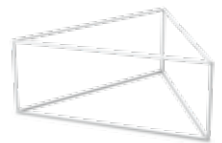
HPS38	3' x 8' x 8'
HPS310	3' x 10' x 10'
HPS412	4' x 12' x 12'



Triangular

Model H x W x D (O.D.)

HPT38	3' x 8' x 8' x 8'
HPT310	3' x 10' x 10' x 10'
HPT412	4' x 12' x 12' x 12'



Tool - Free Assembly

All components are coded for extremely easy associate assembly!

Swage and spring button assembly.

Maximum length of any one section – 96".

Forged Metal eyebolts are included. Removable for floor use.



Beyond Large Format Hanging Structures — this is a great system for smaller CUBES, RECTANGLES and TRIANGLES. Use hanging or on the floor.



Horizon Pillowcase Floor Structures™

Portable Floor Models

- Designed for pillowcase graphics
- Swage and spring button construction
- Tool-Free Assembly
- Aluminum tubing, satin silver finish

Pillowcase Graphics
Simply get put over
structure like a sock.

Amazingly Simple
Tool-Free Assembly!



Rectangles 1-1/4" tubing

Model	W x H x D (O.D.)
HPF424	48" x 24" x 48"
HPF535	60" x 36" x 60"
HPF545	60" x 48" x 60"

Triangles 1-1/4" tubing

Model	Short Sides	Long Sides
HPF32	24"	36"
HPF42	24"	48"
HPF53	36"	60"

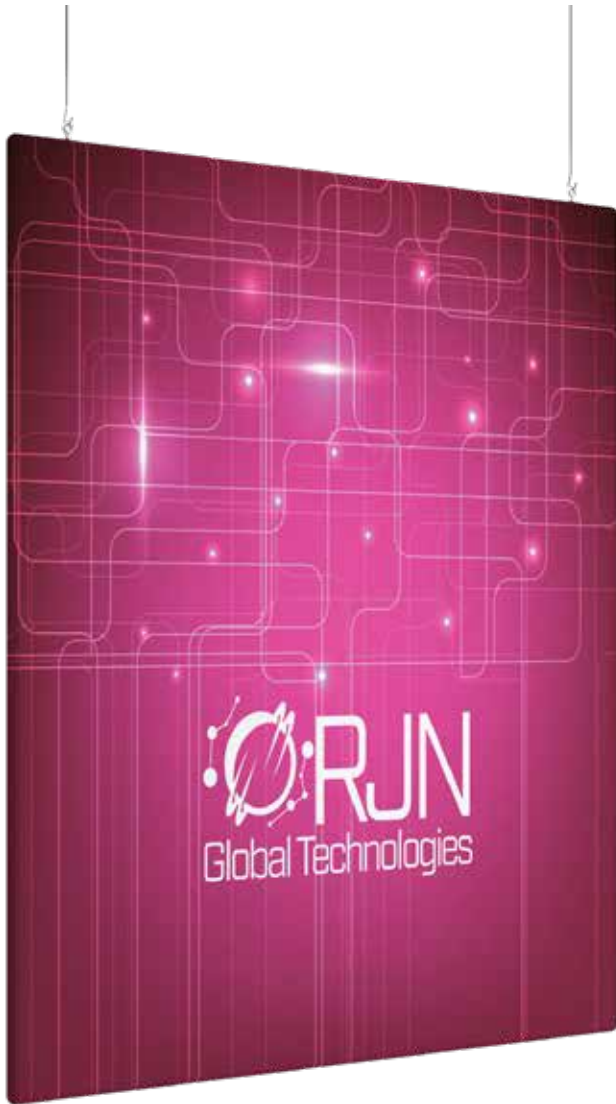
Cubes 1-1/4" tubing

Model	W x H x D (O.D.)
HPF222	24" x 24" x 24"
HPF333	36" x 36" x 36"
HPF444	48" x 48" x 48"

For Tradeshows, Showbiz & Retail Environments

Flat Fabric Pillowcase Panels

For Tradeshows, Showbiz & Retail Environments



Features:

- Aluminum alloy construction
- Swage and spring button construction
- Designed for pillowcase graphics
- Extremely fast & easy assembly
- Portable modular design
- Forged eyebolts for hanging

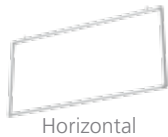


Forged metal eyebolts are included for easy hanging.



Swage & spring button, tool-free coded assembly. Maximum length of any one section – 96”.

Hanging Mount Choices:



Canopy SEG light box available custom.

Flat Panels

Rectangles	W x H	Squares	W x H
FPL63	6' x 3'	FPL6S	6' x 6'
FPL83	8' x 3'	FPL8S	8' x 8'
FPL104	10' x 4'	FPL10S	10' x 10'
FPL126	12' x 6'	FPL12S	12' x 12'

Indicate Hanging Orientation*

-H Horizontal **-V** Vertical **-C** Canopy

*Doesn't affect price, but must use to order.

Circle Moons™

- Swage & spring button assembly
- Metal eyebolts for hanging
- Strong aluminum alloy tubing
- Satin silver finish

Pillowcase Mounting

	Diameter	Gauge	# of Eyebolts		Diameter	Gauge	# of Eyebolts
MOON4	4'	1"	3	MOON8	8'	1-1/4"	5
MOON5	5'	1"	3	MOON10	10'	1-1/4"	6
MOON6	6'	1-1/4"	4	MOON12	12'	1-1/4"	7

For Circle Moons

Circle Moons are lightweight, Use Double C Hooks and anchors to attach to ceiling. Found on pages 114-115.

Use Harness Sets for additional safety.



Accessory Harness Sets

HRNS3 3 small shackles, 3 double loop lead wires (specify length), collection shackle, 20' pendant wire, 2 wire rope clips.

HRNS4 4 small shackles, 4 double loop lead wires (specify length), collection shackle, 20' pendant wire, 2 wire rope clips.

HRNS5 5 small shackles, 5 double loop lead wires (specify length), collection shackle, 20' pendant wire, 2 wire rope clips.



Graphics and hanging hardware sold separately.



Swage & spring button, tool-free coded assembly.



Forged metal eyebolts are included for harness sets.

Fully test every installation as conditions vary, and neither the manufacturer nor the sales representative may be held liable for injury or loss or damage resulting from the use of these products.

Collage Pop-Ups™

Extraordinary 3D Graphic Effects



Complete Collage Kit **43K1**

Clever Non Traditional Pop-Up

- Create 3D effects
- Incredibly eye-catching
- Lightweight aluminum
- Infinite configurations
- Instant set-up - take down
- Padded Roller Bag included

Pick - a - Kit Catalog

90 Standard Kits to choose from. Design and upload your graphics, get ready to be amazed.

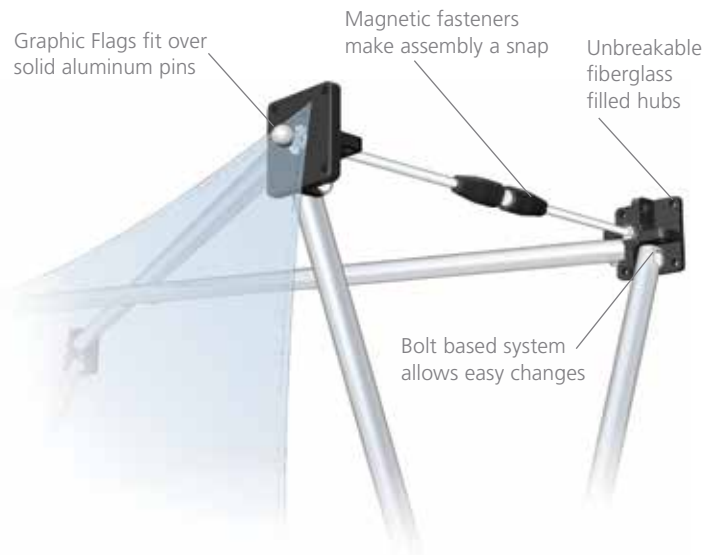


Complete catalog with 90 designs at:
www.displayfolio.com/pdf/collage

Complete Kits include:
Custom printed graphics,
frame & padded roller bag.



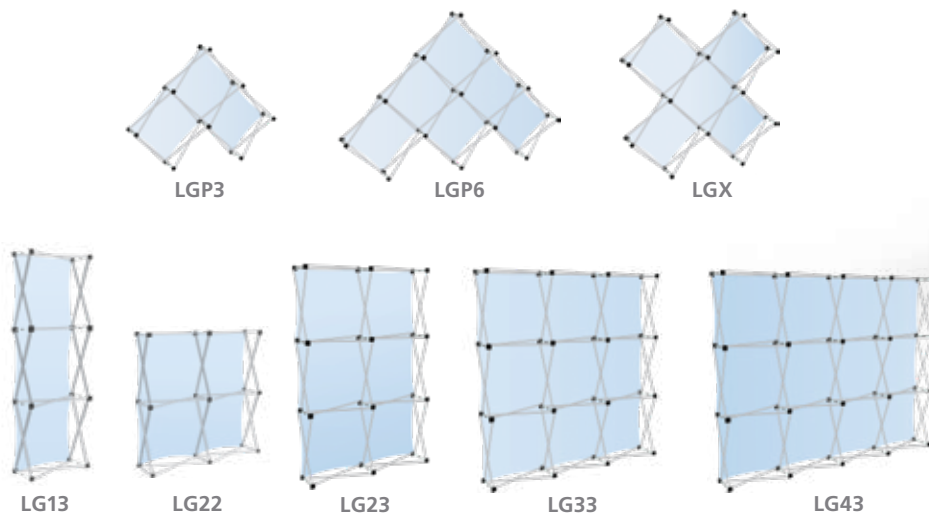
Instant Set-Up and Knock Down



Endless Creative Possibilities



Eight Standard Frame Structures



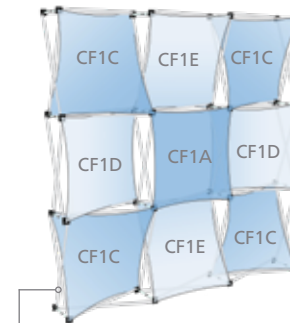
Complete Collage Kit 33K16

Collage Pop-Ups™

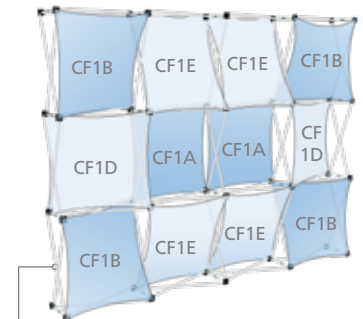


43K Custom Kit
 LG43 Frame
 2: CK Shelves
 6: CF1A
 1: CFF43

Choose from 90 standard layouts - or create your own.



33K4 Kit
 LG33 Frame
 1: CF1A
 4: CF1C
 2: CF1D
 2: CF1E

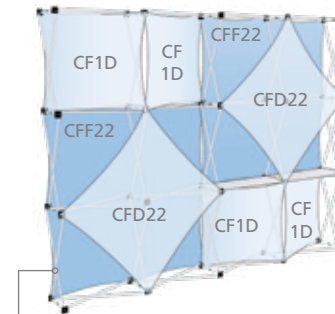


43K2 Kit
 LG43 Frame
 2: CF1A
 4: CF1B
 2: CF1D
 4: CF1E

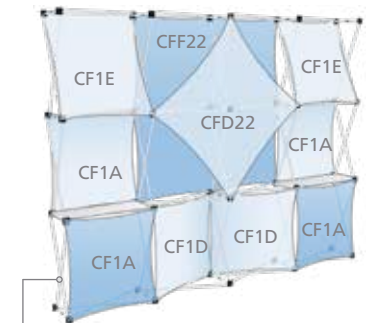


90 Standard Kits to choose from, design and upload your graphics, and get ready to be amazed.

Complete catalog available at:
www.displayfolio.com/pdf/collage



43K5 Kit
 LG43 Frame
 2: CK Shelves
 2: CFF22
 2: CFD22
 4: CF1D



43K10 Kit
 LG43 Frame
 2: CK Shelves
 1: CFF22
 1: CFD22
 4: CF1A
 2: CF1D
 2: CF1E

Graphics

High impact 720 dpi Dye Sub Printing on a virtually "wrinkle free" stretch fabric, designed and engineered for this application.

Extraordinary 3D Graphic Effects



13K1 Kit



13K12 Kit



23K1 Kit



P3K1 Kit



XK1 Kit



P6K10 Kit



Presto Pop-Ups™



PFK33 with GF33A graphic and (2) LEDPU accessory lights.



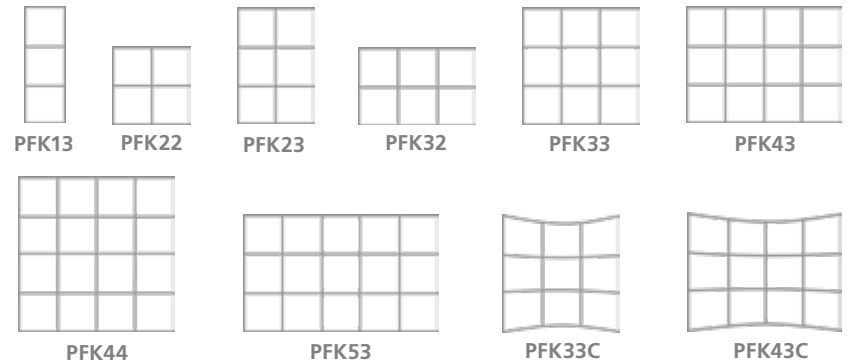
Travel Bag included with every unit.

A Virtual Portable Billboard

Frame Features:

- Graphic stays attached to frame in bag
- Hook perimeters included
- Incredibly easy, two minute set-up without tools
- Free oversized nylon carry bag with every frame
- Upgraded Portable Exhibit Cases available
- Ultra lightweight alloy tubes
- Matte silver finish
- Adjustable leveling feet
- Bolt based system, add or subtract components

Available Configurations:



Frames

Model #	W x H	Wt. (lbs.)	# EPB1 Brackets needed for use with end panels
PFK13	1 x 3 Quads	16	8
PFK22	2 x 2 Quads	17	6
PFK23	2 x 3 Quads	20	8
PFK32	3 x 2 Quads	20	6
PFK33	3 x 3 Quads	23	8
PFK43	4 x 3 Quads	31	8
PFK44	4 x 4 Quads	36	10
PFK53	5 x 3 Quads	36	8
Curved			
PFK33C	3 x 3 Quads	25	8
PFK43C	4 x 3 Quads	31	8

Note: Each quad is approximately 30" x 30".

The Ultimate in Presentation Convenience!

Our American made frame is the unsurpassed standard in Quality and Value.

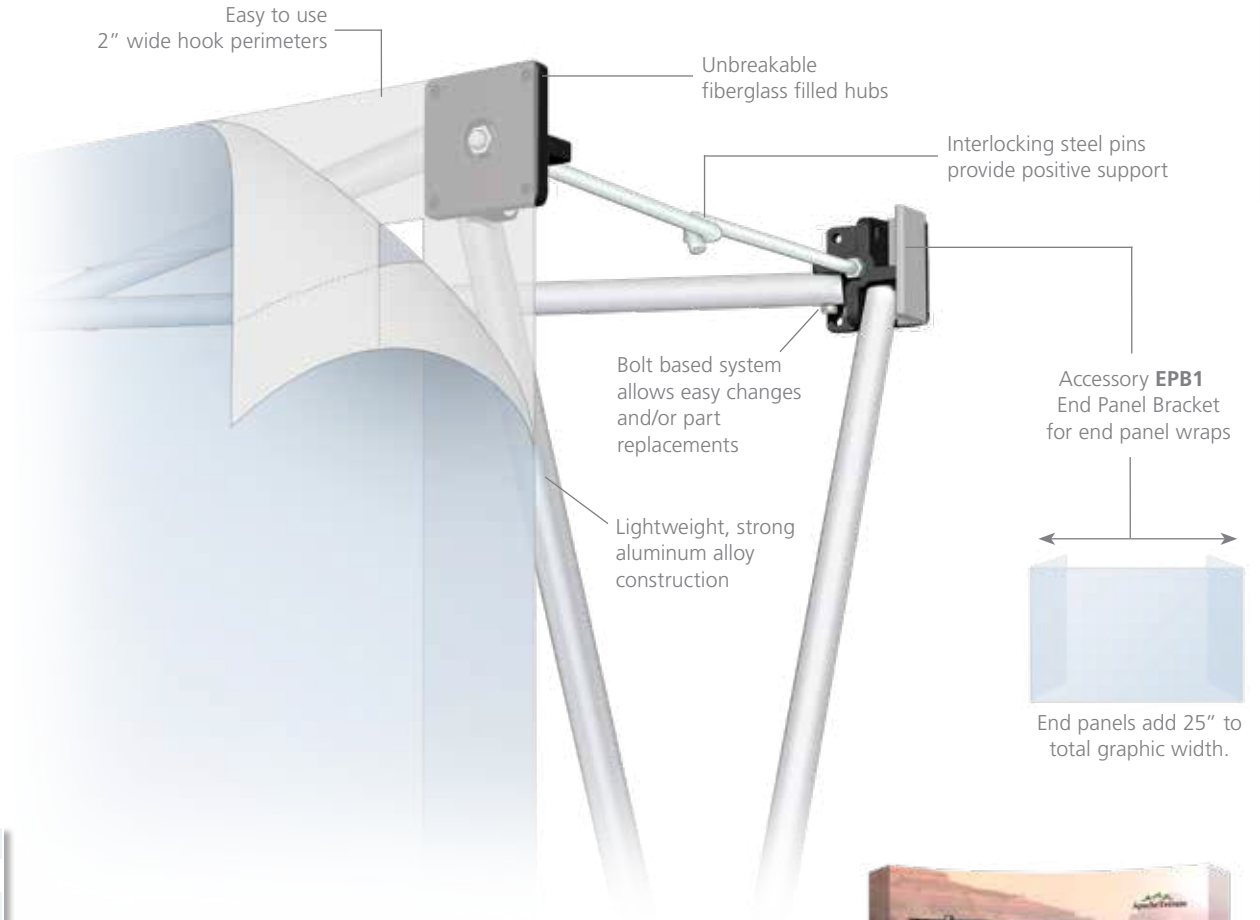
These units "Pop-UP" and assemble in minutes. Graphics can stay attached to frame when closed.

Presto Pop-Up displays are ultra easy to set-up and the amazing quality dye sub graphic ensures maximum impact.

American Made Value and Reliability

Dye Sub Fabric Graphics

Regular		with End Panels
GF13A	31" x 88.25"	GF13B 56" x 88.25"
GF22A	59.5" x 59.5"	GF22B 84.5" x 59.5"
GF23A	59.5" x 88.25"	GF23B 84.5" x 88.25"
GF32A	88.25" x 59.5"	GF32B 113.25" x 59.5"
GF33A	88.25" x 88.25"	GF33B 113.25" x 88.25"
GF43A	117.375" x 88.25"	GF43B 142.375" x 88.25"
GF44A	117" x 117"	GF44B 142" x 117"
GF53A	145.75" x 88.25"	GF53B 170.75" x 88.25"
Curved		
GF33AC	80" x 88.25"	GF33BC 105" x 88.25"
GF43AC	106" x 88.25"	GF43BC 131" x 88.25"



Fabric Graphics

High impact 720 DPI Dye Sub Printing on a virtually "wrinkle free" stretch fabric, designed and engineered for this application. Custom printed from your art work.



Curved Presto Frame **PFK43C**, **GF43BC** graphic with end panels.

Presto Pop-Ups™

End Panel Brackets facilitate the wrapping of the sides, adding 25" to total graphic width.
A bracket is needed for each outer hub and assembly is easy.

Both straight and curved units can have their sides wrapped.

To completely enclose the frame - front, back and sides,
End Panel Brackets are required, plus an extra Velcro® brand hook perimeter.



EPB1 Brackets
easily attach to
frame with screws.



JB1 Joining Brackets
join frames together,
call to determine quantity.



Curved unit with end panels:

PFK43C curved frame, **EPB1** end panel brackets (8),
GF43BC graphic face



Completely enclosed on 4 sides:

PFK32 straight frame, **EPB1** end panel brackets,
32VB extra hook perimeter, **GF32A** and a **GF32B** graphic.

Presto Pop-Up Accessories™

Extra Bags (imported):

SNB1 33" x 12" x 13"
up to 3 x 3 frame

LNB1 33" x 18" x 13"
up to 5 x 3 frame



LNB1

Hook Perimeters

Use with end panel brackets for enclosing frame on all sides.

13VB	23VB	33VB	44VB
22VB	32VB	43VB	53VB

Weighted Base

PFKWB Laser cut marquise shaped steel bases. Must be ordered with frames, as we pre-punch matching holes.



Pop-Up Lights (imported)

PULD1 Very bright LED trade show light for Pop-Ups, 18w.



LEDPU



Use for: Presto Pop-Ups, Collage Pop-Ups, & most other manufacturers pop-ups.

Podium Cases (imported):

Hard plastic designed for Pop-Ups. Doubles as a Podium; add a Graphic Wrap to deliver your message.



OPC1



OPC1 & GFW1



OPC1 24" w x 15-1/2" d x 38" h (O.D.) Podium Case. Simulated wood top

GFW1 Graphic for OPC1. Size: 70-1/2" w (includes 2" overlap) x 31" h

SuperWide Presto Pop-Ups™

Expansive Backwalls for Tradeshows, Presentations, Symposiums



The Ultimate in
Presentation Convenience!

SuperWide Presto Pop-Ups™

The Ultimate in Presentation Convenience!

We will custom produce Pop-Up Frames to any quad configuration, no matter how many quads.

The Velcro® brand perimeters, are sewn in our own factory to exacting specifications.

Quads are always ~30" square. Large frame assemblies more than 15 quads do not include carry bags.

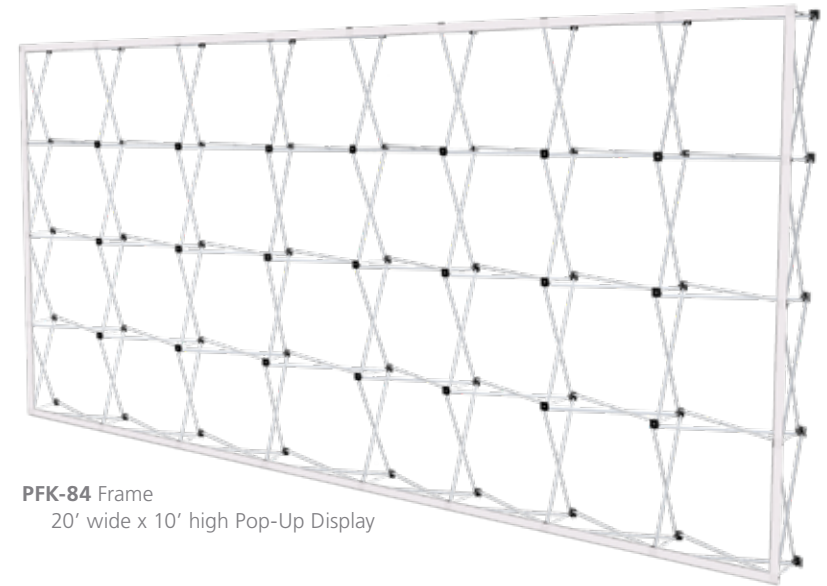
For pricing contact our friendly sales department.

Wait for frame before printing graphics

A Virtual Portable Billboard

Frame Features:

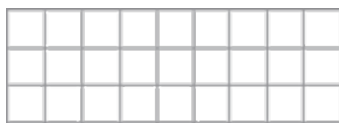
- Graphic stays attached to frame in bag
- Hook perimeters included
- Incredibly easy, two minute set-up without tools
- Ultra lightweight alloy tubes
- Matte silver finish
- Adjustable leveling feet



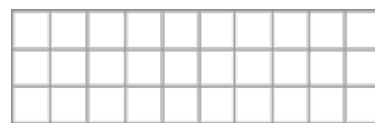
PFK-84 Frame
20' wide x 10' high Pop-Up Display



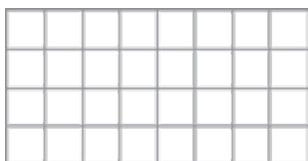
PFK-83



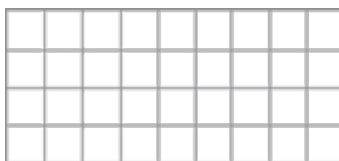
PFK-93



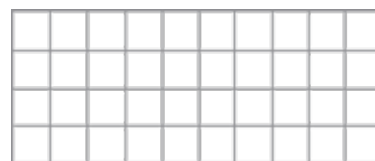
PFK-103



PFK-84



PFK-94



PFK-104

Our American made frame is the unsurpassed standard in Quality and Value.

These units "Pop-UP" and assemble in minutes. Graphics can stay attached to frame when closed.

Frames

Model #	W x H	Approx. Size	Wt. (lbs.)
PFK83	8 x 3 Quads	20' x 7-1/2'	62
PFK84	8 x 4 Quads	20' x 10'	72
PFK93	9 x 3 Quads	22-1/2' x 7-1/2'	??
PFK94	9 x 4 Quads	22-1/2' x 10'	??
PFK103	10 x 3 Quads	25' x 7-1/2'	81
PFK104	10 x 4 Quads	25' x 10'	108

Note: Each quad is approximately 30" x 30".

Mercury Retractable Banner Stands™

Most Reliable, Best Value Retractable Anywhere!

- Sleek new styling
- Assemble without tools



Satin silver

- Models up to 60" wide
- Infinite height adjustments 36" to 96"
- Aluminum construction
- Handsome satin finishes
- Available single and double sided
- Instant set-up and take-down

- Lightweight, portable
- No loose parts to lose



Matte black

Good for many types of media substrates- vinyl, fabric, laminated film and more.*

*15 mil max. Laminate one side only. Must be pliable to roll up tightly.

Free Soft Travel Bag with every unit!

Model	Description	Graphic Width	Weight (lbs.)
RY1	1-sided	36"	12
RY2	2-sided	36"	18
RY3	1-sided	24"	11
RY4	2-sided	24"	14
RY5	1-sided	48"	14
RY6	2-sided	48"	23
RY7	1-sided	60"	18
RY8	2-sided	60"	29
RY9	1-sided	33"	12
RY10	2-sided	33"	18

Specify: **-S** Satin Silver **-B** Matte Black

Hard Case Option



RY1-S-HC Banner Stand with Hardcase Kit.

Units 36" wide and less can be ordered with Hard Cases, simply add **-HC** after part #. For example: **RY1-S-HC**

HC4213-RY24 Hard case with inserts for **RY3** or **RY4**

HC4213-RY36 Hard case with inserts for **RY1** or **RY2**

The above are cases & inserts only - No Banner Stands.

Case Dimensions: 43" w x 14.5" d x 5" h, adds 13 pounds.

Tool Free Assembly!



RY1-S with **LEDBR1** light.

Mercury Retractable Banner Stands™

Velcro® Brand Hook/Loop Mount Top & Bottom

Tremendous value & still made in the USA!



"G" Lock allows quick height adjustments.



2-sided case



Compare ours versus the competition

- Tool-free assembly
- Infinitely adjustable up to 8 feet high
- Easy to use Velcro® brand hook & loop
- Free soft travel bag with every unit
- Built to last
- An incredible quality & value proposition
- No cartridges to buy
- Still made in the USA with pride!

Our Mercury Retractable Banner Stands™ are workhorses!

Note: We use only Velcro® brand hook & loop with a pressure sensitive adhesive specially formulated not to damage graphics. Hook comes attached to bar & leader. The loop attaches to the graphic top & bottom.

Classic Banner Stands™

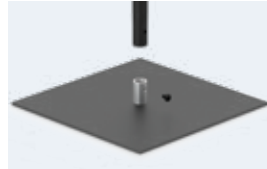


BN2-S

Pole Pocket Mounting

Classic Banner Stands™

- Adjustable height center poles and lightweight metal construction
- Top dowel holder attaches to pole top, bottom dowel holder can travel up & down
- User friendly and built to last!



Square and round bases feature solid support bushing.



Solid aluminum adjustable clutch lock.

Accessories

Lights, Bags & Literature Baskets available.



LEDBR2 light (pg. 167)

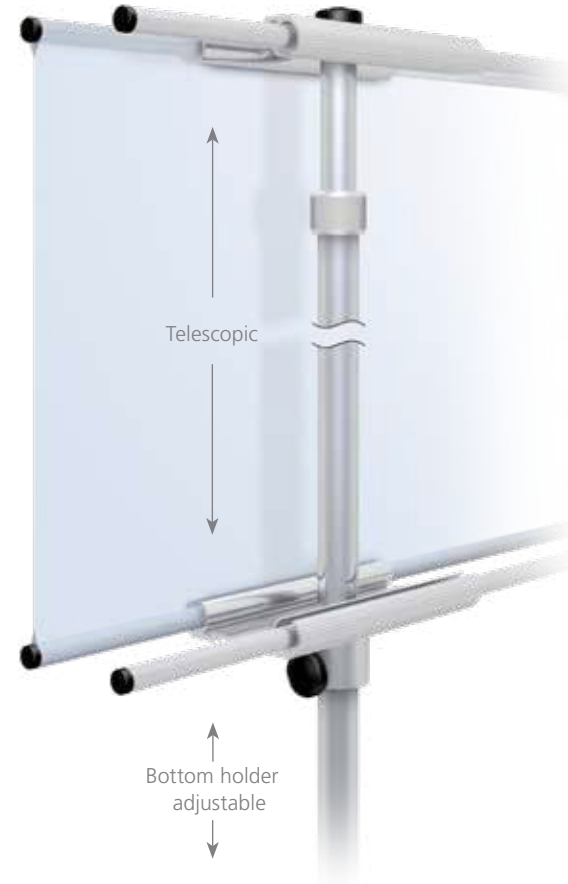


PB1C



PB2C

Model	Banners	Width	Sq. Base	Telescopic Height	Wt. (lbs.)
BN1	1 or 2	12"	8"	24 - 42"	5
BN2	1 or 2	24"	12"	36 - 96"	8
BN3	1 or 2	36"	16"	42 - 114"	15



Telescopic

Bottom holder adjustable

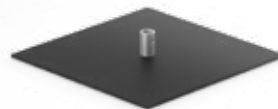
Simply hem banners top & bottom, put dowels in and slide into holders.

Colors:

- S Satin Silver
- B Matte Black

IMPRINTABLE

Standard Bases



12" Square. Heavy duty steel with inner support bushing & baked on powder coated finish.



TB Travel Base: Steel, modern design. Fits travel bag. Textured powder coated finish. No extra cost.

Classic Banner Stands™

Hem Graphics Top & Bottom, Dowels Provided



BN2TB-B Travel Base.
Use with travel bags.



BN2SQ-B with
LED BR2 light (pg. 167), and
PB1C Brochure Holder.

Solid aluminum
adjustable clutch lock.



BN2PB-S Presto Base.
Use with travel bags.



BN2RD-S Round Base.
The most elegant style.

Extra Cost Bases



RD Round Base: Heavy duty steel bases, beautiful baked on powder coated finish.
BN1: 1/8" x 6-3/4" (1-1/2 lbs.)
BN2: 3/16" x 11" (5 lbs.)
BN3: 3/16" x 15" (9 lbs.)



PB Presto Bases with internal shock cord mechanism, assembles instantly. Use with travel bags.

Classic Banner Stands™



PB presto base.



TB travel base.

Velcro® Brand Hook/Loop Mount

- Trouble free clutch for secure locking
- Adjustable height 36"-96" center poles
- Bottom crossbar can travel up & down
- User friendly and built to last!
- Hook/Loop Mount top crossbar attaches to pole top

Available Colors:

- S Satin Silver
- B Matte Black



Oval crossbars with Velcro® brand Hook/Loop included.

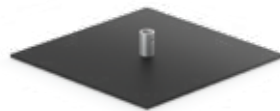


Bottom crossbars can be raised and lowered.

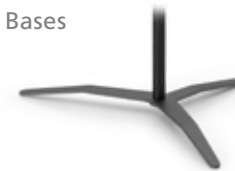
Square Base	Travel Base	Presto Base	Round Base	Graphic Width
BV2SQ	BV2TB	BV2PB	BV2RD	24" Single
BV2DSQ	BV2DTB	BV2DPB	BV2DRD	24" Double
BV3SQ	BV3TB	BV3PB	BV3RD	36" Single
BV3DSQ	BV3DTB	BV3DPB	BV3DRD	36" Double

Custom variations available!

Standard Bases



Standard bases are square with inner support bushing, in a handsome satin silver or matte black finish.



TB Travel Base: Modern design. Fits travel bag. Textured powder coated finish. Same cost as square base specify **TB**.

Classic Banner Stands™

Velcro® Brand Hook/Loop Mount



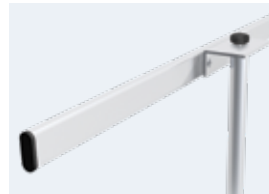
BV2SQ-B with **LEDBR1** light and **PB1C** Brochure Holder.



Centerpoles accept graphics 36" to 96" tall.



Solid aluminum adjustable clutch lock.



Crossbars feature aluminum brackets and Velcro® Brand Hook/Loop.

Accessories

Lights, Bags & Literature Baskets available.

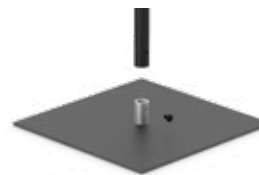


RD round base.

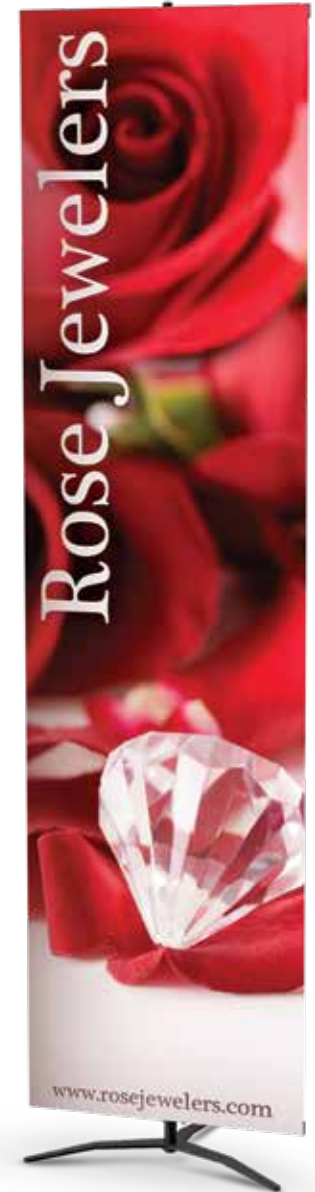
Extra Cost Base



RD 11" Round 5 lb. base: Heavy duty steel bases, with inner support bushing, satin powder coated finish.



Solid inner bushing ensures stability.



TB travel base.

Nexus SnapBar Banner Stands™



NX22-S

IMPRINTABLE

No Graphic End Finishing Required!

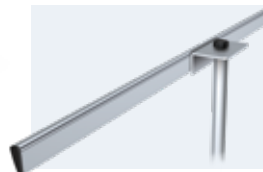
Metal springs provide great gripping power

Aluminum alloy extrusions are strong and lightweight

Easy Open SnapBars hold graphics firmly in place top & bottom

Tacky foam compresses ensuring a strong grip. Holds graphics to 1/16" thick

Graphic end finishing not required



Single Sided

OR



Double Sided

>



Fully Adjustable

Nexus SnapBar Banner Stands™

SnapBar Graphic Mounting

- Trouble free clutch for secure locking
- Bottom crossbar can travel up & down
- Adjustable height 36"-96" center poles
- User friendly and built to last!
- No graphic end finishing required



Centerpoles accept graphics 36" to 96" tall.



Solid aluminum adjustable clutch lock.

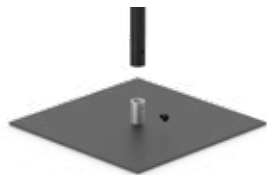
↓
For Media up to 1/16"
↑

Choices:

1 sided or 2 sided
24", 30" or 36" width

- S Satin Silver
- B Matte Black

Model	Description	Width
NX21	1-sided	24"
NX22	2-sided	24"
NX251	1-sided	30"
NX252	2-sided	30"
NX31	1-sided	36"
NX32	2-sided	36"



Solid inner bushing ensures stability. 12" square steel base standard.

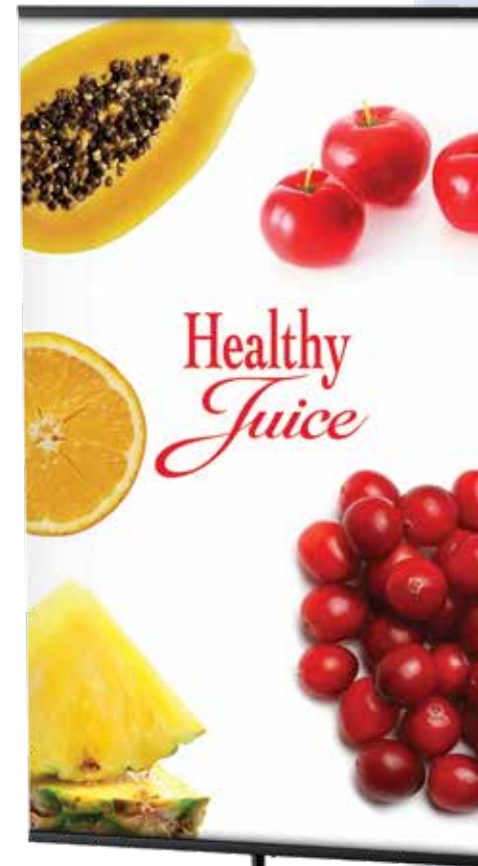


Optional Travel Base: Folds up. Same cost - specify -TB.



Accessories: Lights, Bags & Literature Baskets available.

Instant Impact



NX31TB-B



NX22-B

Harmony Banner Stands™



HMN4

Harmony Banner Stands™

- 1" constant diameter aluminum uprights. Sleek design.
- Swaged, spring button, and shock cord construction.
- Curved or square tops.
- Full width steel bases 12" deep offer substantial support.
- Tubing is satin silver finish. Base color: Satin silver or matte black.
- Lightweight and portable.

Pillowcase Mounting

Very Fast Assembly

All Metal Construction

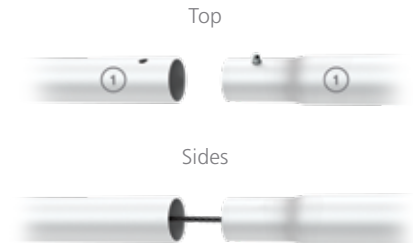
Standard Models

Curved Top	Square Top	Base Width	Graphic Width	Ht.	Wt. (lbs.)	Accessory Bag
HMN1	HMQ1	24"	23-1/2"	72"	15	EBP-2
HMN2	HMQ2	30"	29-1/2"	72"	17	EBP-3
HMN3	HMQ3	36"	35-1/2"	72"	19	EBP-3
HMN4	HMQ4	24"	23-1/2"	84"	16	EBP-2
HMN5	HMQ5	30"	29-1/2"	84"	18	EBP-3
HMN6	HMQ6	36"	35-1/2"	84"	20	EBP-3

Base Color*: -S Satin Silver -B Matte Black *Does not affect cost



Imprint base with your logo for added impact. Additional charge applies.



Swage, spring button, and shock-cord construction. Tool-free Assembly.



HMQ4



HMQ5



HMQ6

Packaging is very efficient & thus shipping is correspondingly inexpensive.



Accessory Bag EBP-2 inside dimensions 3" x 12" x 24"

Harmony Banner Stands™



LED Light Source

LEDLF

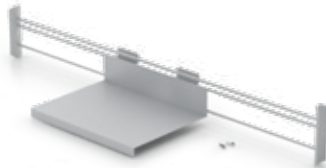
Cascade LED Light Source with clamp for banner stand attachment. See page 167.



Accessory Bars and Shelves

Accessory Bars are available that accept standard slatwall shelves & accessories.

HMNB1	24" Accessory Bar
HMNB2	30" Accessory Bar
HMNB3	36" Accessory Bar
HMNS1	9-1/2" x 7" Shelf, silver



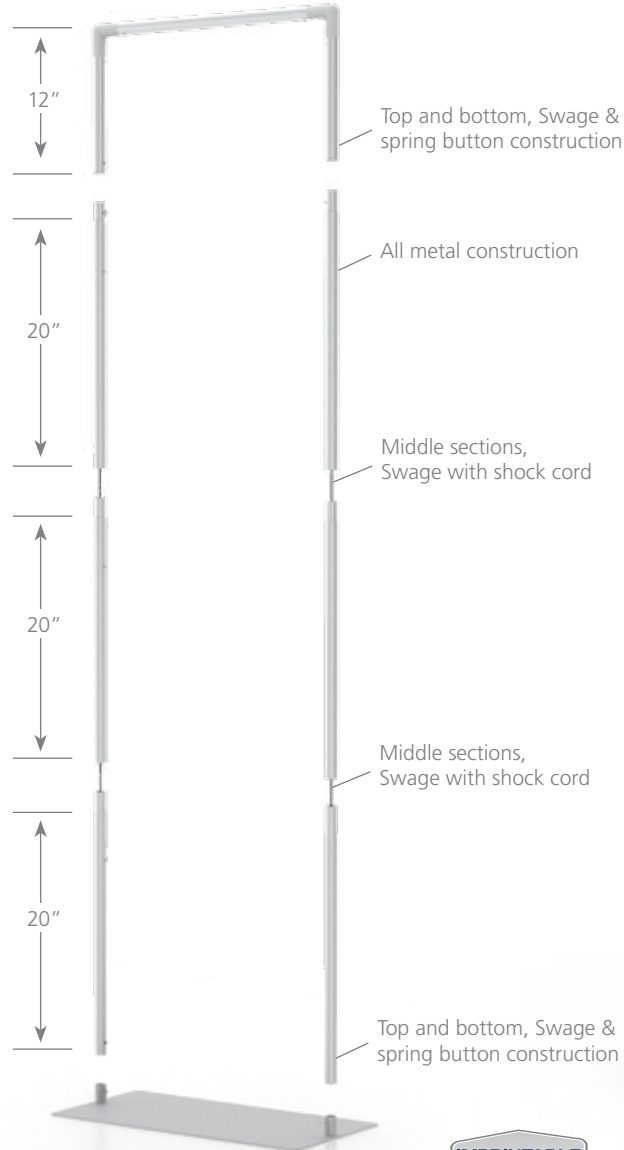
These bars will NOT fit standard models.

The stands need to be prepared with mounting holes. Specify how many accessory bars you would like per stand & our friendly sales staff can help you.



Graphic changes in less than 1 minute!

Choice - Square Top or Round



HMQ1



HMQ5 with (2) HMNB2 and (2) HMNS1

Quest Banner/SignStands™

All Metal

For Graphics with Holes or Grommets

- Telescopic aluminum tube, opens to 7'
- All metal unit-welded top, built to last
- Quick easy 2 minute assembly
- Handsome matte finishes
- Custom versions available in quantity.

Single Wing Quest

QBS2H 25" curved rod with 18" centered J hooks

Specify Colors:

-S Satin Silver **-B** Matte Black

SnapGraphic Gripper Bar Accessory



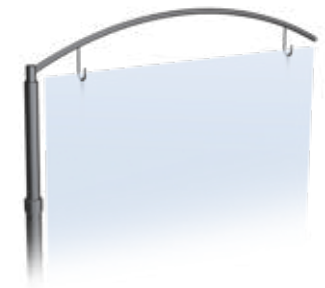
Includes top & bottom grippers plus 2 universal mounting clips.

- No pockets or graphic end treatment required
- Grip graphics to .70 mil (.070") thick

GC22-C 22" **GC24-C** 24"



Solid aluminum adjustable clutch lock.



Curved 25" long top steel rod. 2 welded metal J hooks set on 18" centers.

Perfect for many retail applications.

Bases are offset. 12" square, 5 lbs. Featuring 6" long support sleeves.



Shovel base can fit under skids or product.



QBS2H-B

GripGraphic Banner Stands™



GS2RD-B
with round base.

IMPRINTABLE



Standard bases are square with inner support bushing, in a handsome matte silver or black powder coated finish.

SnapGraphics Gripper Bars™

Ingenious bar snaps closed after graphic insertion with incredible strength, torque and care.

- 4 bars included with every stand
- Telescopic uprights with knurled locks
- Display 1 or 2 graphics, back to back

Knurled knob secures top bracket

2 each, top & bottom crossbars included, allow 2-sided use

Stylish aluminum gripper bars

Sleek holders



Snapgraphics™ gripper, up to .070" thick graphics

Endcaps finish all ends

Model	Height	Width	Standard Base*	Presto Base PB**	Round Base RD**
GS2	36" - 96"	24"	12" square	Shock Chord	11"
GS3	42" - 114"	36"	16" square	NA	15"

*-S Satin Silver or -B Matte Black

*TB Travel Base same cost

**Extra cost

Standard Bases



TB Travel Base: Modern design, fits travel bag. Powder coated finish. Same cost as square base specify TB.



GS2-S
with square base.

Ultra UB Banner Stands™

Velcro® Brand Hook/Loop Mount



Floor-to-Top Graphics
(No Visible Feet)



Weighted bottom bar includes hook & loop.



Alloy top bar also includes hook & loop.



Spring loaded design creates graphic tension.

Featuring:

Floor-to-top graphics, no visible feet, an incredibly clean look

Beautiful Black Matte Finish

- Suitable for any substrate
- "Footless" Design, floor-to-top graphics
- Clean edge to edge display
- Spring-loaded graphic tension
- Two minute assembly and take down
- Easy to assemble, pressure sensitive adhesive
- Hook & loop included for the top & bottom
- Telescopic aluminum alloy assemblies
- Modern curvilinear design & matte black finish
- Ideal for most inkjet media

Model	Height	Banners	Width	Wt. (lbs.)
UB324	42-72"	Single	24"	5
UB336	42-72"	Single	36"	7
UB424	42-72"	Double	24"	7
UB436	42-72"	Double	36"	9



EBGX

Travel Bags (imported):

EBGX For 36" & smaller models.

EBG8 For 48" models.

Ultra UB Banner Stands™



UB548 48" single sided

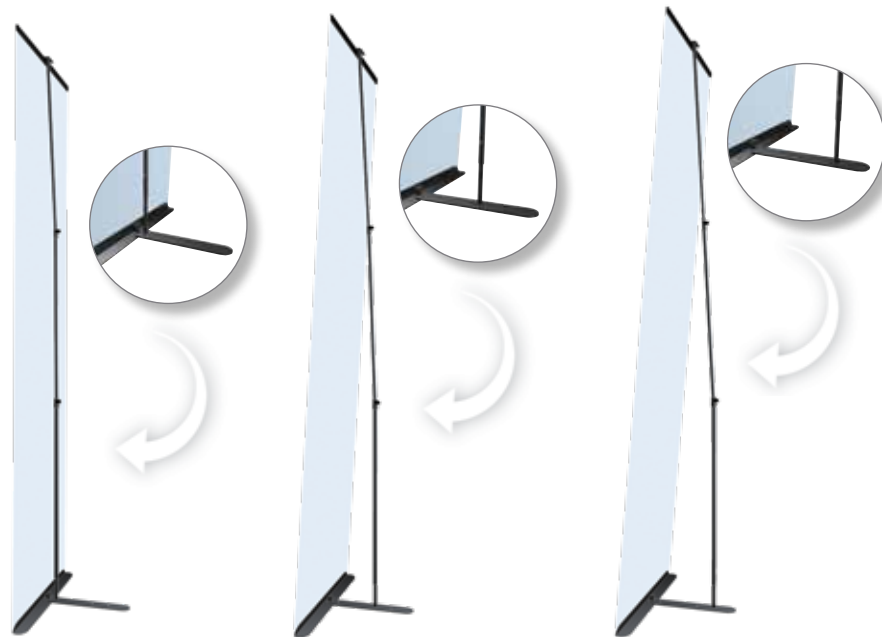
Large Format Sizes

Model	Height	Banners	Width	Wt.
UB524	42-96"	Single	24"	6 lbs.
UB536	42-96"	Single	36"	8 lbs.
UB548	42-96"	Single	48"	9 lbs.
UB624	42-96"	Double	24"	7.5 lbs.
UB636	42-96"	Double	36"	9 lbs.
UB648	42-96"	Double	48"	11 lbs.

... Spring loaded design creates graphic tension

Handsome Matte Black Finish

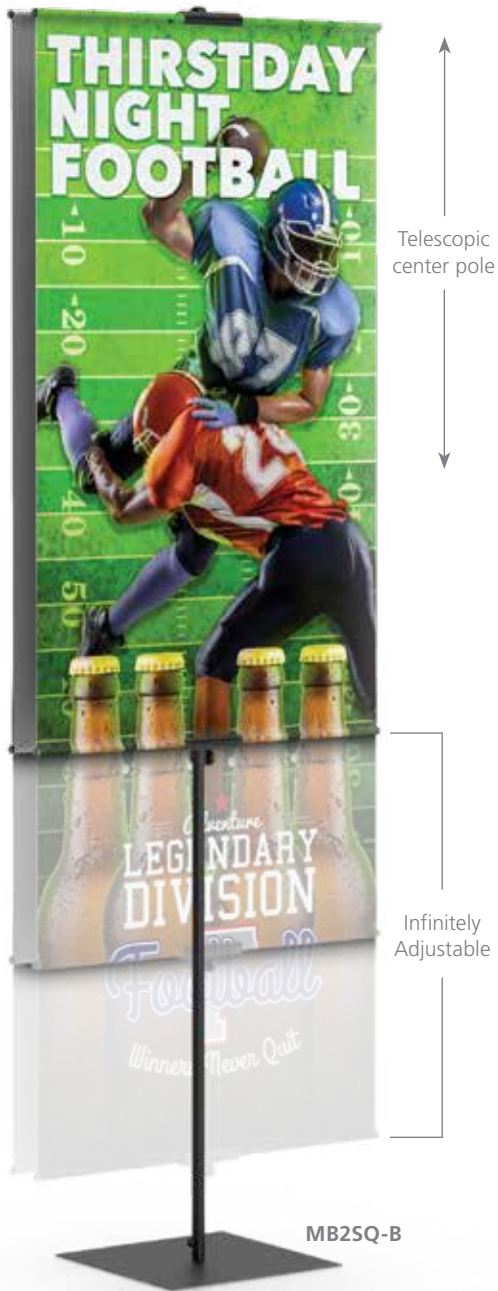
3 Presentation Angle Positions



Double units have radiused bottom legs.
Center support is held with knobs.



Promo Banner Stands™



Promo Banner Stands™

- Adjustable height, all stands accept graphics up to 72" high
- 3 Mounting Choices: Pole Pocket, SnapGraphic™, Hook/Loop
 - Great price points!



"G" Lock allows quick height adjustments to 72".
5/8" & 3/4" aluminum tube diameters.

Model	Mounting	Width
MB1	Pole Pocket	Single 24"
MB2	Pole Pocket	Double 24"
MB3	Hook/Loop	Single 24"
MB4	Hook/Loop	Double 24"
MB5	SnapGraphic™	Single 24"
MB6	SnapGraphic™	Double 24"

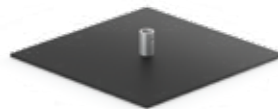
Other widths available special order.
Stands close to 38-3/8".

Specify Color:

-S Silver **-B** Black
same cost

Standard Bases

SQ Standard Square Base:
12" steel base, 3-3/4 lbs.
Solid inner bushing ensures stability. Powder coated finishes.

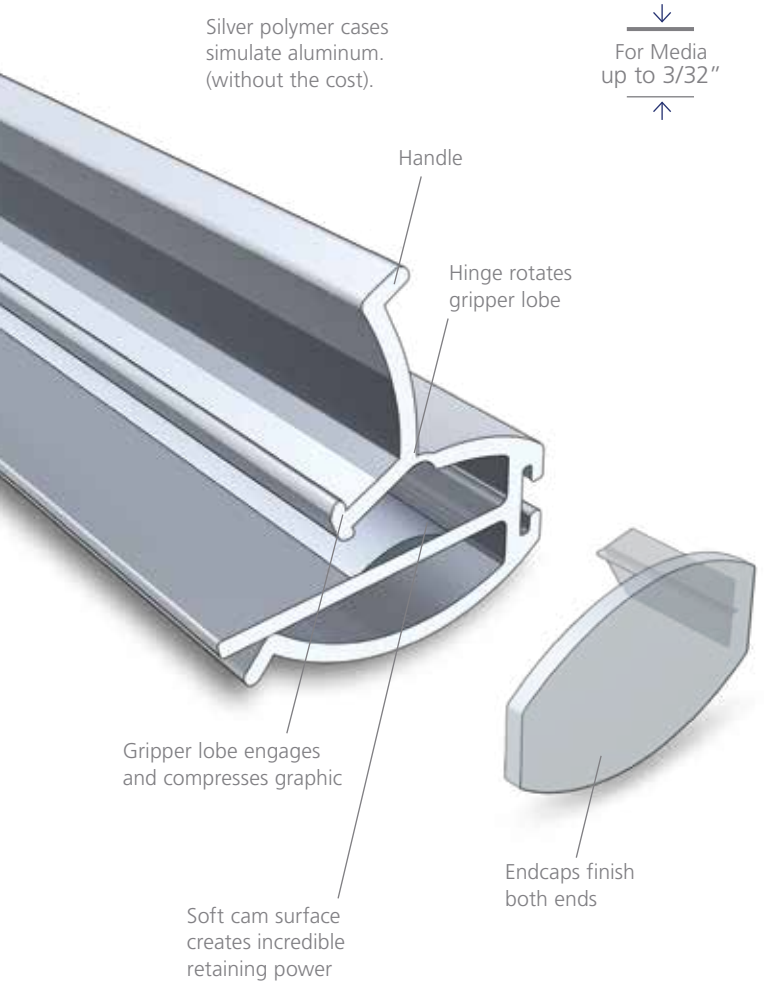


MB3SQ-B, shown with bottom holder 30" off floor, **LEDBR1** Light, and **PB5C** Brochure Holder.



TB Travel Base:
No extra cost. Simply specify **TB**, use with **EBGX** travel bag.

GCO GripGraphic Banner Stands™



GripGraphic Bars™

Oval co-extruded bars deliver exceptional gripping power at an economical price point.

- No pockets or graphic end treatment required
- Closes easily once graphic is inserted
- Telescopic upright holds graphics up to 96" high
- Bars hold 24" wide graphic media to 3/32" thick

No pockets or graphic end treatment required!

GCOBS1	Holds one 24" Banner
GCOBS2	Holds two 24" Banners

Satin Silver Finish

Patented Technology!
 U.S. Utility Patent # 6,637,716
 U.S. Design Patent # D-424,120



Accessories



Literature baskets



Adjustable Large/Grand Format Banner Stands™



Adjustable width

Features:

- Telescopic height 37"-96"
- Pole pocket mounting
- Two 3" x 17" formed steel bases
- Great portability. 5 minute assembly

Standard Tubing

Model	Width	Upright Diameters	Crossbar	Hem
BN4	30"-48"	3/4"-7/8"-1"	1-1/8" Diameter	2"
BN5	52"-96"	3/4"-7/8"-1"	1-1/8" Diameter	2"
BN6	24"-42"	3/4"-7/8"-1"	1-1/8" Diameter	2"
EBGH	Travel bag holds 1 Banner Stand and 1 Conversion Kit			

Specify Colors:

-S Satin Silver -B Matte Black

Jumbo Diameter Tubing

Model	Width	Upright Diameters	Crossbar	Hem
JN4	30"-48"	1-1/4"-1-3/8"-1-1/2"	1-5/8" Diameter	3"
JN5	52"-96"	1-1/4"-1-3/8"-1-1/2"	1-5/8" Diameter	3"
JN6	24"-42"	1-1/4"-1-3/8"-1-1/2"	1-5/8" Diameter	3"
EBGH	Travel bag holds 1 Banner Stand and 1 Conversion Kit			

Note: For heavy weight vinyls & graphics, special order uprights with **B** locks. Extra cost applies.



Sturdy Steel
"Bridge" Support Base.

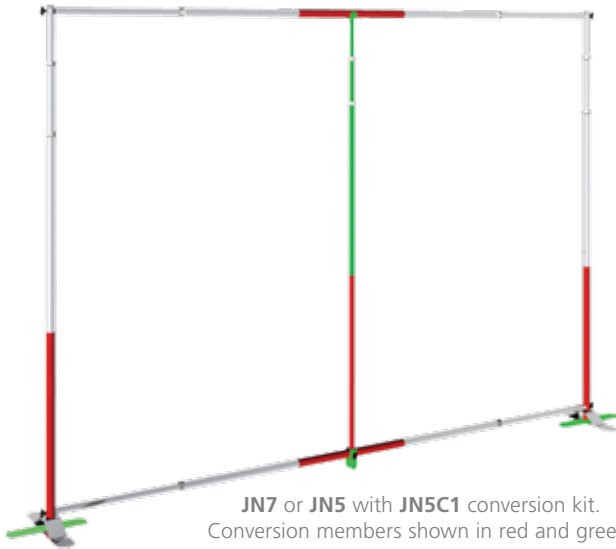


Twist lock offers infinite
horizontal and vertical adjustments.

Adjustable Large/Grand Format Banner Stands™

Conversion Kits for Grand Format!

Convert **BN5** & **JN5** up to 10' & 12' high & wide.



BN5C1	10' Kit for BN-5	5 inserts & 1 center support
BN5C2	12' Kit for BN-5	10 inserts & 1 center support
JN5C1	10' Kit for JN-5	5 inserts & 1 center support
JN5C2	12' Kit for JN-5	10 inserts & 1 center support
EBGH	Travel bag holds 1 conversion kit & 1 banner stand	

Note: Center support requires a notch in the banner back.

Specify Colors:

-S Satin Silver **-B** Matte Black

Complete Kits - Large/Grand Format

Include banner stand and conversion kit. Custom Kits also available in significant quantities.

Standard Tubing

BN7	Up to 10' high & wide – 3/4", 7/8", 1" upright diameters – 1-1/8" diameter crossbar – 2" graphic hem
BN8	Up to 12' high & wide – 3/4", 7/8", 1" upright diameters – 1-1/8" diameter crossbar – 2" graphic hem

Jumbo Tubing

JN7	Up to 10' high & wide – 1-1/4", 1-3/8", 1-1/2" upright diameters – 1-5/8" diameter crossbar – 3" graphic hem
JN8	Up to 12' high & wide – 1-1/4", 1-3/8", 1-1/2" upright diameters – 1-5/8" diameter crossbar – 3" graphic hem

Specify Colors:

-S Satin Silver **-B** Matte Black

Sturdy Construction — Feel the Quality



Snap-On Crossbar Kits

Accessory telescopic crossbar attaches anywhere along the uprights. Includes 2 snap-on glide sizes.

BN4SOC	for BN4
BN5SOC	for BN5
BN6SOC	for BN6
JN4SOC	for JN4
JN5SOC	for JN5
JN6SOC	for JN6



EBGH Travel Bag (imported): will hold a banner stand and a conversion kit.



Rings

RG5 Set of 4 rings holds foam core or plastic graphics with grommets.



Fixed Width Banner Stands™



Lightweight, Strong - Pole Pocket Mounting

- Aluminum alloy
- Telescopic height 37"-96"
- Tube diameters 3/4"-7/8"-1"
- Hem for 3/4" diameter crossbars

Banner Stands

Specify: Model—Base*—Color*

Model	Crossbar Width
B2X	24"
B25	30"
B3X	36"
B4X	48"

Base*

BR	Bridge
RD	9" Round Base

Color*

-S	Satin Silver
-B	Matte Black

*Does not affect price, but must use to order.

Step Crossbar Kits

Adapters and a bar for attaching banner anywhere on upright.



Section	Width
SCK1	24"
SCK2	30"
SCK3	36"
SCK4	48"



Standard ergonomic knob.



PK aluminum pucks an extra cost option.

Towers



TR1 with PB1C pamphlet holders.



Easy assembly.



Triangular Tower	Square Tower	4 Section Partition	Crossbar Width
TR1	SQ1	PT1	24"
TR2	SQ2	PT2	30"
TR3	SQ3	PT3	36"
TR4	SQ4	PT4	48"

Colors: -S Satin Silver -B Matte Black

Apollo SnapGraphic Banner Stands™

SnapGraphics™ Bar



Bottom crossbar can be set at 28" - 36" - 48" & 60" from top

↓
For Media
up to 70 mi. thick
↑

No pockets or graphic end treatments required!

Apollo Stands™

- Aluminum alloy
- 70" tall uprights
- 9" round bases
- Patented Crossbars

Model	Wide
AS1	22"
AS2	24"
AS3	36"
AS4	48"
AS5	60"

- Options:
- S Satin Silver
 - B Matte Black
- PK Aluminum Pucks rather than knobs



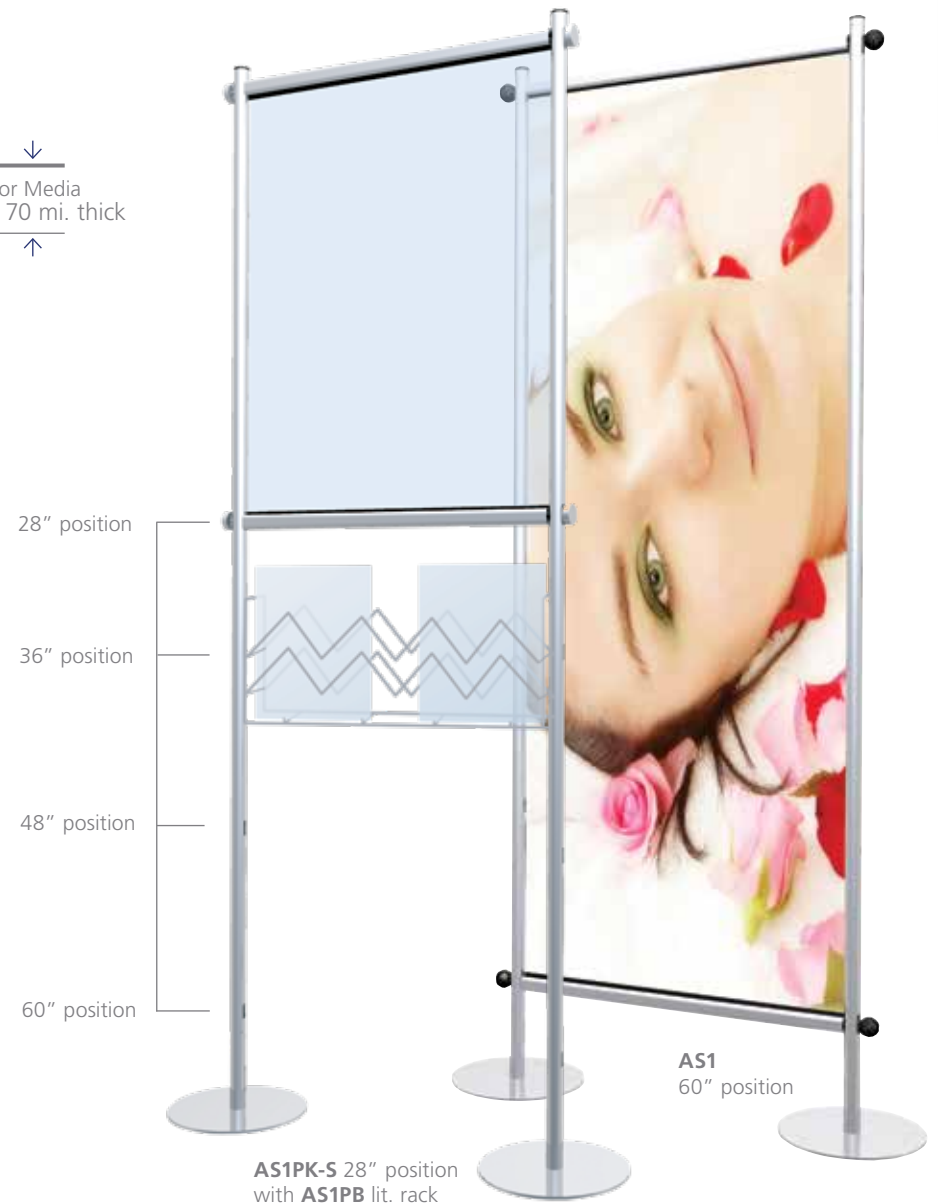
PB1C and PB2C snap on uprights.



Round knobs standard.



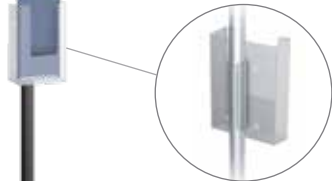
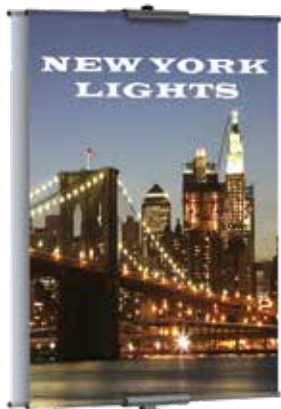
PK aluminum pucks an extra cost option.



AS1 60" position

AS1PK-S 28" position with AS1PB lit. rack

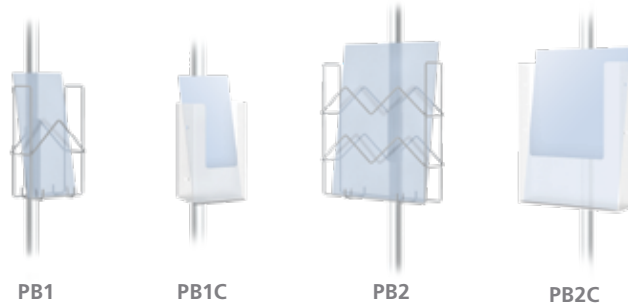
Brochure Holders & Exhibit Lighting



Simple Snap-on design.

BN2-B
with **PB1C**

Snap-on—Brochure Holders



Wire	Acrylic	Size	Grip Diameter
PB1	PB1C	Pamphlet	1" diameter
PB2	PB2C	Catalog	1" diameter
PB3	PB3C	Pamphlet	1-1/2" diameter
PB4	PB4C	Catalog	1-1/2" diameter
PB5	PB5C	Pamphlet	3/4" diameter
PB6	PB6C	Catalog	3/4" diameter

Pamphlet: 4" w x 1-1/2" D

Catalog: 9" w x 1-12" D



Portable Utility Light Outfit

- Outstanding light source includes 10" diameter reflector. Use with 75 watt natural daylight bulb.
- Great for general lighting use.
- 3-section stand extends to 7'.
- Weight: 4 lbs.

Universal Exhibit Light

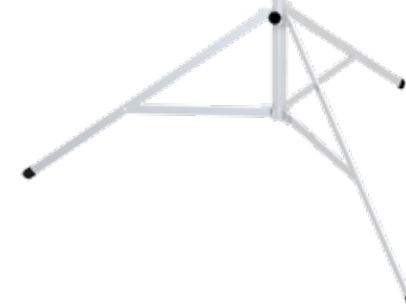
Clamp On Exhibit Light



EX4 Bright 18 watt LED light with C clamp base that opens to 1-1/2". Imported.



UELA Metal spring clamp with 18" long flexible arm, aluminum reflector shade. 75W max.



124/3A1
Bulb not included.

124/3A	Packed each in 2 boxes, 6 per carton
124/3A1	Same as above but individually boxed
100/3	Light Stand only

EX4 and **UELA** can be used with two sided support models: BN6, BN4, BN5, JN4, JN5, and fixed width stands.

Cascade LED Lights™



LED Light Source

- Extremely bright 450 Lumens
- Cool white color temperature
- 6 watt, 12 volts, 10-1/2" wide
- 50,000 working hour lifetime
- Wide movable swivel head

Imported



Accessory Bag fits all Cascade Lights
EBGC 22" x 4" x 3"



LEDBR1

Cascade LED Light Source with bracket for one-sided banner.



LEDBR2

2 Cascade LED lights with bracket for two-sided use.



LEDLF

Cascade LED Light Source with clamp for banner stand attachment.



LEDPU

Cascade LED Light Source with bracket for for Pop-Ups.



LEDCC

Cascade LED Light Source with C Clamp for multipurpose use.



Use for Banner Stands:
BN2, BN3, BV2, BV3, RY1, RY3, RY5, RY7 (2), NX21, NX251, NX31, GCOBS1, UB3, UB5, GS2, GS3, MB1, MB3, MB5.



Use for Banner Stands:
BN2, BN3, BV2, BV3, RY2, RY4, RY6, RY8, NX22, NX52, NX32, GCOBS2, GS2, GS3, MB2, MB4, MB6.



BN4, BN5 (2), BN6, JN4, JN5 (2), JN6, B2X, B25, B3X, B4X, Apollo Stands, Straight Flat Walls (2), Harmony & Visual Graphic Stands, Mega Wave Walls, Cool C Walls.



Use for:
Presto Pop-Ups, Collage Pop-Ups, & most other manufacturers pop-ups.



Great for:
Table tops, and flat divider walls. Clamps to horizontal and vertical surfaces. Grip range open to 2-1/2".

For Portable Graphic Stands, Pop-Ups & Banner Stands

Travel Bags

Imported



EBGX Bag with **BN-2STB** inside

EBGX For Models BN, BV, MB, and GS stands that have TB Travel Bases or PB Presto Bases. Also good for UB stands (except 48" models). Bag is 44" long & has top zippered compartment.



EBGH

EBGH Padded carry case, 39" long, features 4" round protected graphic holder and a compartment to hold lights and extensions. Good for all Model BN2, BV2, & GS2 Banner Stands with TB Travel or PB Presto Bases; also good for UB, JN4, 5, & 6, BN4, 5, & 6 Banner Stands.



EBG8

EBG8 54" long single compartment bag.

EBG9 63" long single compartment bag, (not shown).



LNB1

LNB1 33" x 18" x 13"
Duffle type carry bag.



EBGC

EBGC 22" x 4" x 3" bag
for Cascade Lights only.



EBG6 Bag with **BN4S**

EBG6 For all two-sided support models BN4, BN5, BN6, JN4, JN5, JN6, B2x8, B258, B3x8. Multipocketed bag has full length center zipper. Length 40".



EBGM

EBGM Huge, monster sized soft nylon bag, for multipurpose use. 79" w x 22" h x 2" d

SNB1 33" x 12" x 13" Duffle type carry bag. (not shown).



EBGLR

EBGLR Well designed nylon carry bag for portable use. Features a special compartment with straps to hold 12" square base securely. 24" x 9-1/2" x 12".

All bags on this page
are imported.

Premium Padded Bags

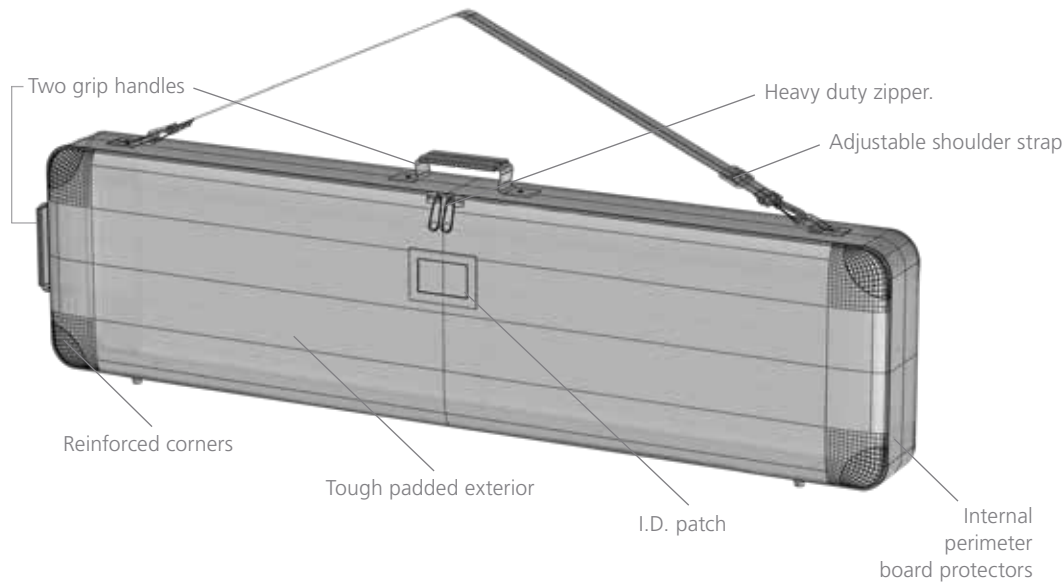
Imported

A Terrific New Padded Bag Series
with lots of great features sized for excellent utility.



Imprint available in quantity,
additional charge applies.

Inside are tube compartments
and room for graphics.



EBP2 Inside dimensions 3" x 12" x 24".



EBP3 Inside dimensions 3" x 12" x 36".



EBP4 Inside dimensions 3" x 12" x 48".

EBP2: HMN1, HMN4, VG62, PVT1, PVT2, SBR1TP, SBR2TP, SBR3TP, SBR7TP, SBR8TP, SBR9TP, 1PDTR, 1PPDTF, BN1

EBP3: HMN2, HMN3, HMN5, HMN6, RY1, RY2, RY3, RY4, BN2, BV2SQ, BV2DSQ, NX21, NX22, NX251, NX252, NX31, NX32, GS2, BN4, BN5, BN6, JN4, JN5, JN6, B2X, B25, B3X, TR1, TR2, TR3, VCST1, VCST2, FW088, VG63, VG64, VG82, VG83, VG84, C3, GCOB51, GCOB52, PVC3, PVC3C, PVC4, PVC4C, PVC5, PVC5C, PVC6, PVC6C, PVT3, PVT4

EBP4: RY5, RY6, CBR2, CBR3, CBR4, CENT2, CENT3, CENT4, UB324, UB336, UB424, UB436, UB524, UB536, UB548, UB624, UB636, UB648, MB1, MB2, MB3, MB4, MB5, MB6, B4X, SBR1, SBR2, SBR3, SBR7, SBR8, SBR9, C2, COH1, IPDSRD, IPDSSQ, IPHB2, IPHC1, IPHC2.

Hard Shipping Cases

Cases on this page are made in the U.S.A.

Thermoformed Shipping Cases

Models: HC3919, HC4526, HC5315, HC5325, HC6522:
Rugged thermoformed polyethylene construction.

Common Features:

- Strong steel rubber grip handles
- Large 8" x 12" label area
- Sturdy 1-1/2" straps with buckles
- Heavy duty built-in durable wheels
- Steel rubber grip carrying handle



HC3919



HC5325



HC4526



HC5315

Fabricated Board Shipping Cases

Models: HC4213, HC6317: Fabricated board, steel reinforced corners, riveted construction.



HC6317



HC4213

HC3919	39" x 19" x 5-1/2"	20 lbs.	Thermoformed
HC4526	45" x 26" x 9-1/2"	28 lbs.	Thermoformed
HC5315	53" x 15" x 12"	25 lbs.	Thermoformed
HC5325	53" x 25" x 10"	34 lbs.	Thermoformed
HC6522	65" x 22" x 9"	33 lbs.	Thermoformed

HC4213	42" x 13" x 5"	11 lbs.	Fabricated Board
HC6317	63" x 17-3/8" x 12"	24 lbs.	Fabricated Board

Note: Some of these cases ship dimensional weight, not actual weight via UPS or FedEx.

Podium and Exhibit Cases

Cases on this page are imported.

Portable Exhibit Cases

Stylish design and versatile portability at a reasonable cost. Great for transporting Presto Pop-Ups™ and Collage Pop-Up™ units.

- Padded soft outer shell
- Rigid protective plastic liner
- Airline checkable
- Tough, yet lightweight



Wheels have protective outer enclosures.

EGC1	12" x 12" x 35"
EGC2	16" x 16" x 35"
EGC3	9-1/2" x 9-1/2" x 40"

HAVE IT BOTH WAYS:
The light weight of a soft padded bag
WITH THE
Protection of a rigid liner



Pull handle and side strap.

Airline
Checkable



EGC1



EGC2



EGC3

Podium Cases

Hard plastic designed for Pop-Ups. Doubles as a Podium, add a graphic wrap to deliver your message. OPC1: Wt. 40 lbs., simulated wood top insert.



OPC1



OPC1 & GFW1



OPC1	24"w x 15-1/2"d x 38"h (O.D.) Podium Case. Simulated wood top
GFW1	Graphic for OPC1. Size: 70-1/2"w (includes 2" overlap) x 31"h



Modern Frameless Design

Adjustable Depth

Holds any Rigid Substrate
up to 1" thick

(as long as it holds its own weight)

Display graphics and attract buyers with single or double sided graphics. Our unique M shaped Steel Base assemblies accommodate up to 1" thick substrates.

Interior holes with carriage bolts and wing nuts support any rigid graphics. Make matching holes in graphics or use without holes by sandwiching graphic above the carriage bolts.

Extremely cost effective; graphics are displayed in a modern frameless fashion. Extremely sturdy as all the weight is centered on the floor.

3-1/2" Height off floor, 9" front to back.

Mightee Mounts™

MM14	14" L	6 lbs.
MM24	24" L	10.5 lbs.
MM36	36" L	15.75 lbs.
MM48	48" L	21 lbs.
MM60	60" L	26 lbs.

-S Satin Silver -B Matte Black

HT5 Rigid Graphic Clip hold graphics together up to 1/2" total thickness (sold 2 per.)



Also see MiniMightee page 82.



For Rigid Media
up to 1"

IMPRINTABLE

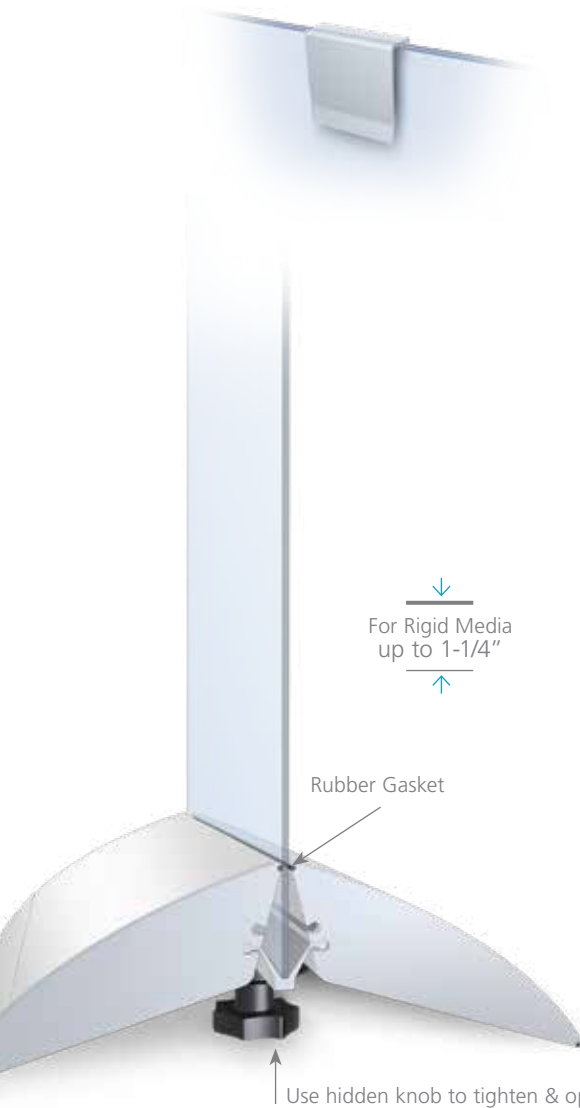
Sign Board (any, as long as it supports its own weight)

Bolt/wing nut

Sleek steel stampings

Stylish Board Supports

HT5 Rigid Graphic Clip hold graphics together up to 1/2" total thickness (sold 2 per.)



- Sleek design supports rigid graphic up to 1-1/4" thick.
- Lightweight aluminum base, allows quick graphic changes.
- Ergonomic bottom knob tightens rubber lined halves together firmly.
- 14-1/2" front to back, 5-1/2" high.

Use 2 units in series for larger graphics.

Curvette Mounts™

CM7	7" L	3.5 lbs.
CM14	14" L	6 lbs.
CM24	24" L	10 lbs.
CM36	36" L	15 lbs.
CM48	48" L	20 lbs.

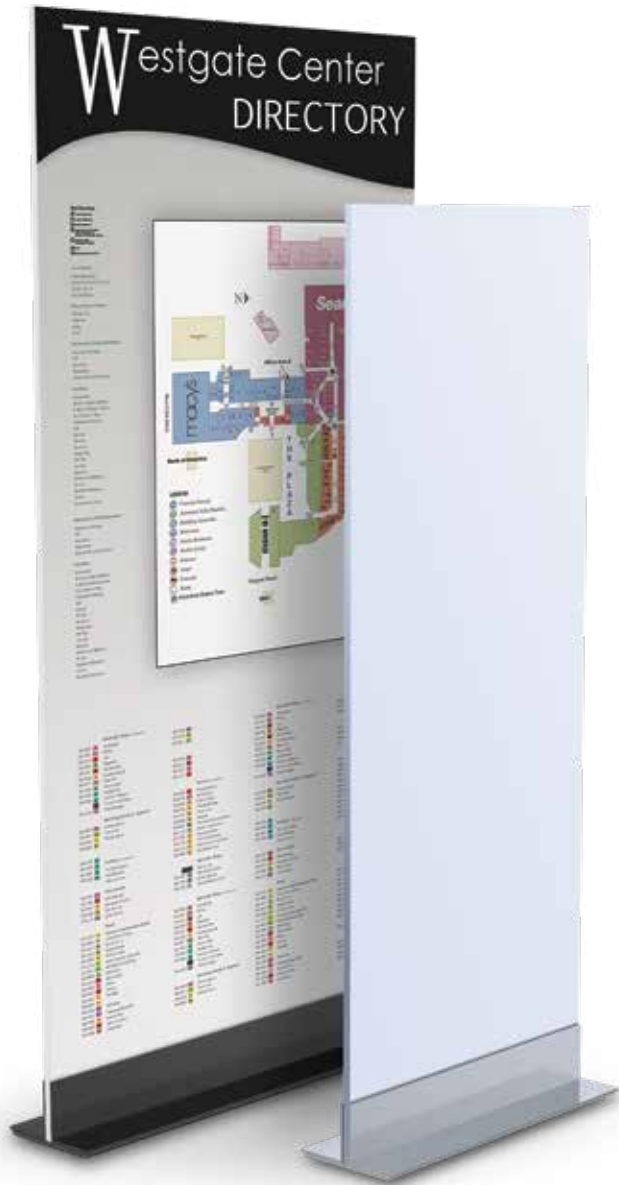
-S Satin Silver -B Matte Black

Grips rigid substrates from 3/8" to 1-1/4" thick.



Double JL Mounts™

Heavy and Stable,
suitable for high traffic areas.



Accepts 1/2" thick graphics

- 4" High, 7-3/4" front to back
- Sits flat on any surface
- Features welded construction
- All metal, extremely solid
- Great for lobbies, tradeshow floors, malls, etc.

↓
For Rigid Media
1/2" thick.
↑

Ships Fully Assembled

Double JL Mounts™

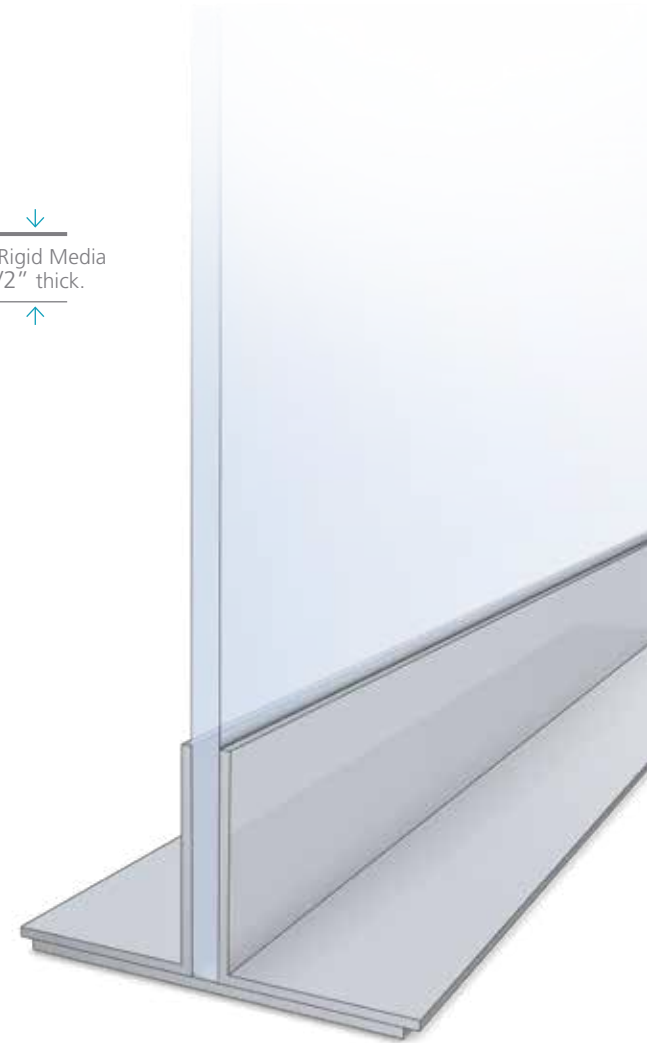
LL14	14" L	12-3/4 lbs.
LL24	24" L	21-3/4 lbs.
LL36	36" L	32-1/2 lbs.
LL48	48" L	43-3/4 lbs.
LL60	60" L	54 lbs.

-S Satin Silver -B Matte Black

—
Custom
Models Available.
—



Also see
CounterTop Models
page 82.



—
Both the satin silver and matte black
powder coat finishes feature fine textures,
designed to withstand high traffic areas.

Adjustable Double JL Mounts™

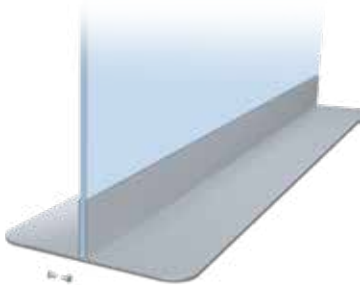
Adjustable > Accepts 3/8" to 1" Rigid Graphics



ALL24

Simple 2 - piece construction

- Grips 3/8" to 1" rigid substrates
- 4" High, 15" front to back
- Sits flat on any surface
- All metal, extremely solid construction
- 2 piece construction ships and stores efficiently
- Great for lobbies, tradeshow floors, stores and malls
- Includes second set of screws to accommodate thicker substrate



Both the satin silver and matte black powder coat finishes feature fine textures, designed to withstand high traffic areas.

ALL14	14" L	13 lbs.
ALL24	24" L	21 lbs.
ALL36	36" L	32 lbs.
ALL48	48" L	41 lbs.
ALL60	60" L	51 lbs.

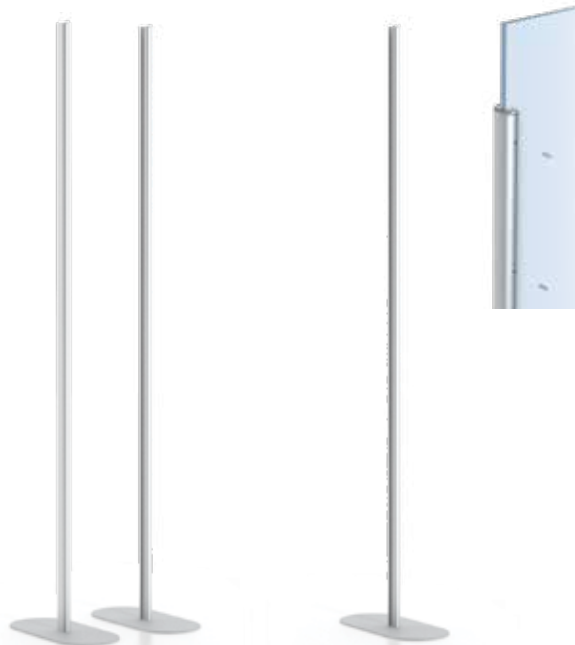
-S Satin Silver -B Matte Black

Skyscraper Mounts™

Sturdy Support for 1/2" Rigid Graphics

Sold in pairs at specific heights, they support widths up to 60" wide. For wider spans, add Center uprights, Right Angle, 60°, "T" and Quad Assemblies. SKMM Series include 2 side uprights with headless set screws and laser cut steel oval bases.

- Beautiful satin finishes
- Simple 5 minute assembly
- View graphics front & back
- 1" x 2" racetrack oval aluminum uprights
- Weighted steel bases: 3/16" x 8" x 17"
- Portable, strong, lightweight



7/8" margin is required each side.

Headless set screws hold graphics.

SKMM-S Skyscraper Mounts sold in pairs.

SKMS-S Single sided upright and base. Sold individually.

SKMMC2-S 24" upright extension, sold as a set of two.

Skyscraper Mounts sold as a pair	Wt. (lbs.)	Single Sided Upright w/Base sold individually	Wt. (lbs.)	Height
SKMM6	20 lbs.	SKMS6	14 lbs.	72"
SKMM7	21 lbs.	SKMS7	15 lbs.	84"
SKMM8	22 lbs.	SKMS8	16 lbs.	96"

Specify: **-S** Satin Silver **-B** Matte Black*

*Black units are more costly than silver.



Graphics can be set anywhere along upright.



Graphics can extend above upright top.



SKMM7-S Skyscraper Mount (side uprights) with a **SKCU7-S** Center Upright.

Center Upright

Two way upright with oval base.



SKCU7-S Center Upright with oval base. Shown with **SKMM7-S** Skyscraper.

Center Upright sold individually	Wt. (lbs.)	Height
SKCU6	14	72"
SKCU7	15	84"
SKCU8	16	96"

90° & 60° Angle Assemblies

Two way upright with round base.



SKRA7-S Right Angle Assembly with round base. Shown with **SKMM7-S** Skyscraper.

Right Angle sold individually	Triangular 60° sold individually	Wt. (lbs.)	Height
SKRA6	SKTR6	14	72"
SKRA7	SKTR7	15	84"
SKRA8	SKTR8	16	96"

"T" Assembly

"T" upright, with round base.



SKTU7-S "T" Assembly with round base. Shown with **SKMM7-S** and **SKMS7-S**.

"T" Assembly sold individually	Wt. (lbs.)	Height
SKTU6	14	72"
SKTU7	15	84"
SKTU8	16	96"

Quad Assembly

Four way upright with round base.



SKX7-S "Quad" Assembly with round base. Shown with (2) **SKMM7-S** Skyscrapers.

"Quad" Assembly sold individually	Wt. (lbs.)	Height
SKX6	22	72"
SKX7	23	84"
SKX8	24	96"

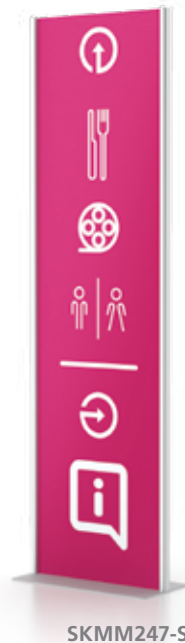
Specify: **-S** Satin Silver **-B** Matte Black* *Black units are more costly than silver.

Fixed Width Skyscraper Mounts™

Fixed Width Skyscraper Mounts™

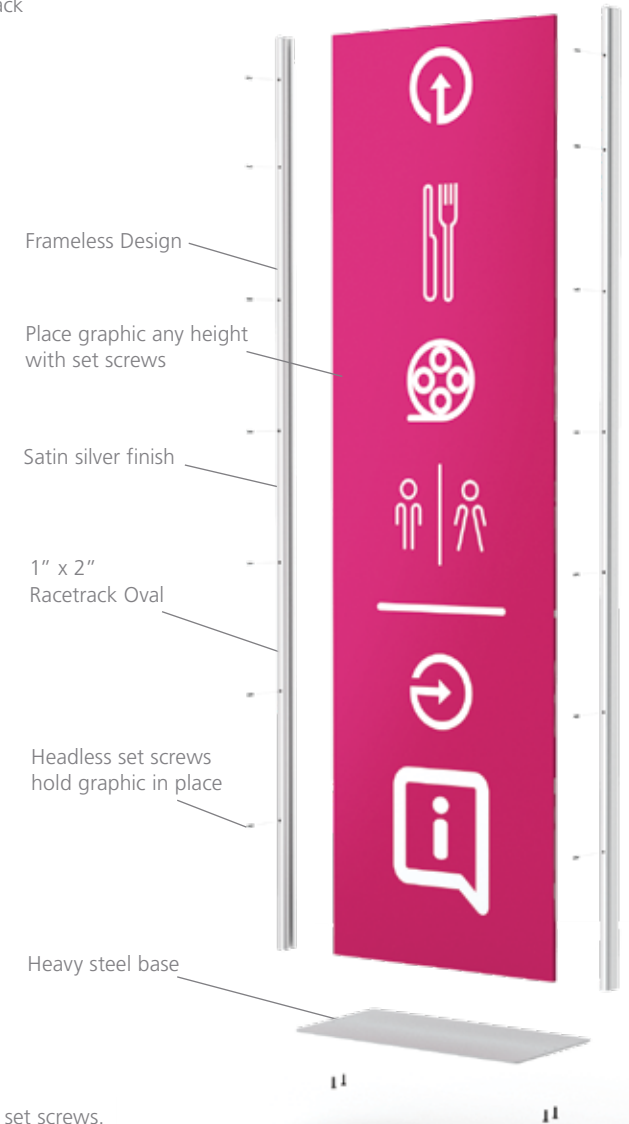
- Attractive oval aluminum uprights
- Beautiful satin finishes
- Weighted, precision steel bases
- Simple 5 minute assembly
- Portable, strong, lightweight
- View graphics front & back

↓
For Rigid Graphics
1/2" thick
↑



IMPRINTABLE

Constant Width Models



Graphics can be placed and set anywhere along the uprights using headless set screws.

Fixed Width Skyscraper Mounts™

Frameless - Fixed Width Skyscraper

Good display hardware should be minimalistically designed to emphasize the message.

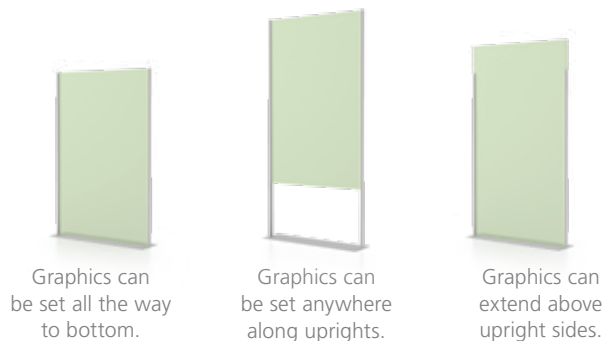
- All metal, extremely solid
- Matte black or satin silver finishes
- Sits flat on any surface
- Ships KD for fast easy assembly

Fixed Width Skyscraper Mounts™

Model	Graphic Width	Upright Height	Weight (lbs.)
SKMM146	14"	72"	16
SKMM147	14"	84"	17
SKMM148	14"	96"	18
SKMM246	24"	72"	20
SKMM247	24"	84"	21
SKMM248	24"	96"	22
SKMM366	36"	72"	25
SKMM367	36"	84"	26
SKMM368	36"	96"	27
SKMM486	48"	72"	30
SKMM487	48"	84"	31
SKMM488	48"	96"	32
SKMM606	60"	72"	35
SKMM607	60"	84"	36
SKMM608	60"	96"	37

Specify: **-S** Satin Silver **-B** Matte Black*

*Black units are more costly than silver.



For Rigid Graphics
1/2" thick

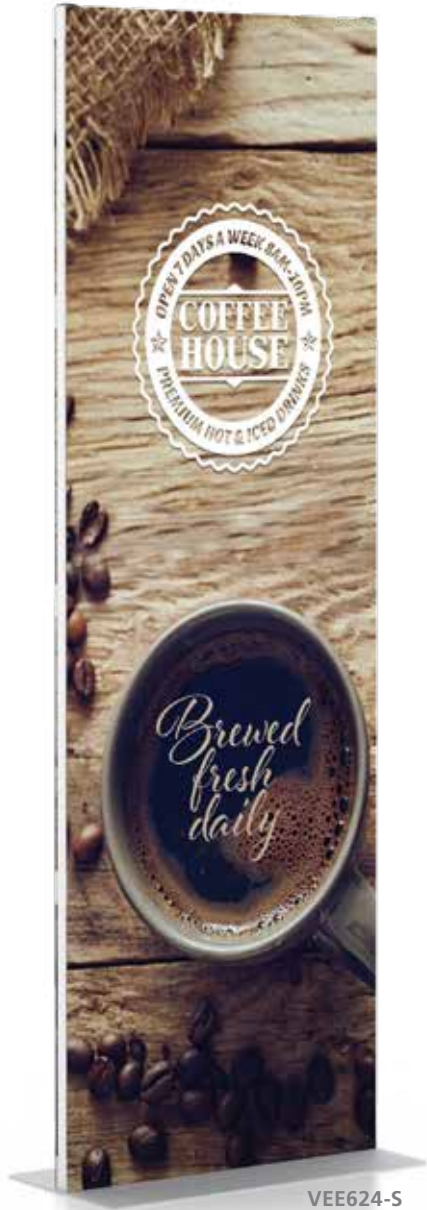
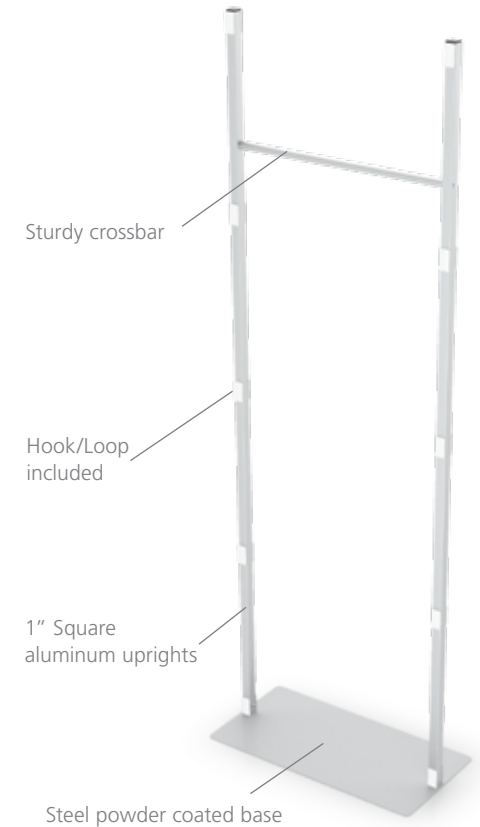
Great for Lobbies, Tradeshow Floors, Stores & Malls.

Simple Standees Square Tubing™

Square Tubing
Uses Hook/Loop to attach Styrene Graphics

All Metal, Simply Attach Styrene Graphics

- Two heights: 72" and 84"
- Four widths: 18", 24", 30", 36"
- 2" Hook/Loop pcs. included
- 1" Square aluminum uprights
- Use single or double sided
- Fast 5 minute assembly



Simple Standees™

Specify: Model – Frame Style:

Model	Width	Ht.	Wt. Lbs.
VEE618	18"	72"	12
VEE624	24"	72"	15
VEE630	30"	72"	17
VEE636	36"	72"	24

Model	Width	Ht.	Wt. Lbs.
VEE718	18"	84"	13
VEE724	24"	84"	16
VEE730	30"	84"	18
VEE736	36"	84"	25

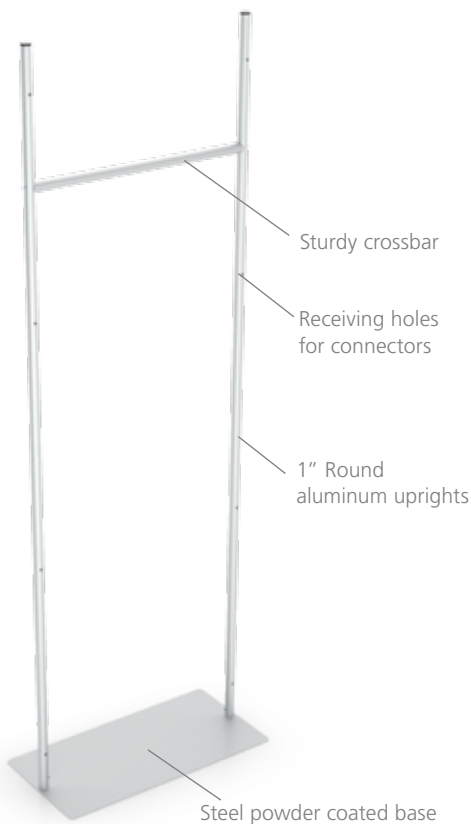
Specify: -S Satin Silver -B Matte Black

IMPRINTABLE



Round Tubing
Snap in connectors attach Styrene Graphics

Simple Standees Round Tubing™



All Metal, Elegant Display, Easily Attach Styrene Graphics

- Two heights: 72" and 84"
- Four widths: 18", 24", 30", 36"
- Clear Snap-In connectors included
- 1" Round aluminum uprights
- Use single or double sided
- Fast 5 minute assembly

IMPRINTABLE



Snap-in Connectors are removeable and reusable.



Also use with advertising corrugated boxes.

Simple Standees™

Specify: Model – Frame Style:

Model	Width	Ht.	Wt. Lbs.
DEE618	18"	72"	12
DEE624	24"	72"	15
DEE630	30"	72"	17
DEE636	36"	72"	24

Model	Width	Ht.	Wt. Lbs.
DEE718	18"	84"	13
DEE724	24"	84"	16
DEE730	30"	84"	18
DEE736	36"	84"	25

Specify: -S Satin Silver -B Matte Black



DEE730-S

Contemporary Clamp Stands™



VCST1-S

Contemporary Clamp Stands™

Featuring:

Solid Aluminum Signing Clamps



- Solid aluminum alloy
- Matte finishes
- 2" w x 3" h, rubber grips
- Clever binder spring
- Grip range up to 1/2" thick.



- Laser cut 5 pound round steel base
- Choose single or double sided
- Two section aluminum 1" diameter 72" pole assembly
- Choose satin silver or matte black finish



For Rigid Graphics
up to 1/2" thick



Stands Include an Upper and Lower Clamp

Extra Clamps:



VCEC1-S



VCEC2-S

Single and Double Sided Aluminum Clamp Stands

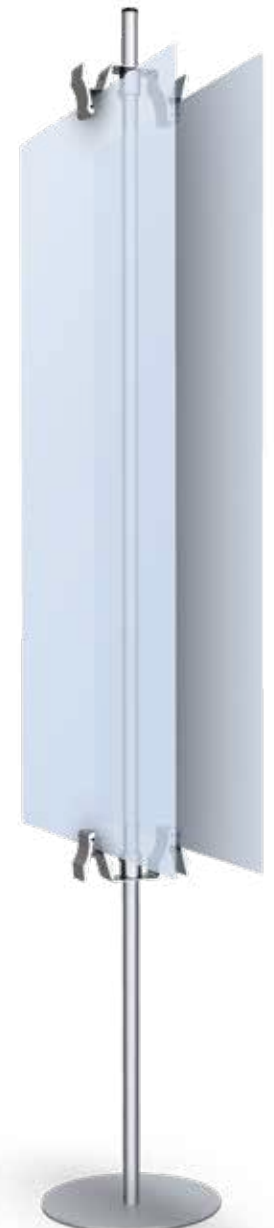
VCST1 Single sided stand (2 clamps)

VCST2 Double sided stand (4 clamps)

VCEC1 Extra Single sided clamp set (2)

VCEC2 Extra Double sided clamp set (2)

Specify: -S Satin Silver -B Matte Black



VCST2-S

PortaPole™

- Extends 7' to 12'
- Beautiful satin finishes
- Movable clamp assemblies
- Clamp range to 1/2" thick
- One Clamp for 1-3/8" & one for 1-1/2" diameter poles.



↓
For Rigid Graphics
up to 1/2" thick
↑

Lightweight & Strong



VCST31-S

With 17" Round 12 lb. Base

VCST31 Single sided (2 clamps)

VCST32 Double sided (4 clamps)

-S Satin Silver -B Matte Black

With Suction Cup Base

Specify: -Model -Top* -Color*

VPP1 Single sided PortaPole

VPP2 Double sided PortaPole

Top*

SC Suction Cup

CG Ceiling Grid Clip

Color*

-S Satin Silver

-B Matte Black

*Does not affect price.

Sometimes 12' isn't high enough.
Extensions attach to the top pole.

VPP4 48" extension pole

VPP8 96" extension pole



VCE3 Extra single sided clamp. Set (2)*

VCE4 Extra double sided clamp. Set (2)*

*One for 1-3/8" & one for 1-1/2" diameter.

-S Satin Silver -B Matte Black



VPP2SC-S



VPP1CG-S with VCE3 -S clamp set.

Simple SignHolders™

Simple Clamp Stands™



C2RD21-S

- Single sided
- Telescopic pole
- Several base choices
- Two clamp choices

Specify: Pole - Base - Clamp* - Color*

Pole

C2	2 section	38" - 72"
C3	3 section	36" - 96"

Base Steel, weighted bases

SQ	12" square (1/8")	- 5 lbs.
SQ2	16" square (1/8")	- 9 lbs.
RD	11" round (3/16")	- 5 lbs.
RD2	13" round (3/16")	- 8 lbs.

Clamps*

1. Black plastic, opens 1-1/4"
2. Plated steel opens 2"



Colors*

-S Satin Silver -B Matte Black

*Does not affect price.

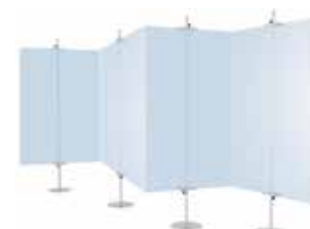
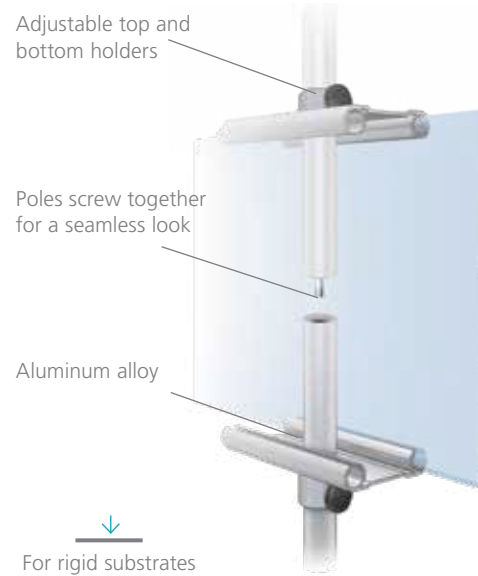
Simple Signholders™

Adjustable top and bottom holders

Poles screw together for a seamless look

Aluminum alloy

For rigid substrates up to 1/4"



Great as Trade Show Corners.



ES2 extra holders



TB travel base



SS2RD-S with ES2 extra holders.

Specify: Model - Base - Color*

Model	Height	Sections	Diameter	Base	Color*
SS2	72"	2	1"	SQ 12" Square	-S Silver
SS3	96"	3	1"	RD 11" Round	-B Black
ES2 Extra Holders for SS2, SS3 (2/set)				TB Travel	*Doesn't affect price.

Bag Racks

Bag Racks provide attractive advertising. We are now happy to offer telescopic models. 40" high, 24" long arms, final top. 3 base styles and 2 finishes available. Weight: 6 lbs.



Optional Bases:



Model

SBR1	Silver	12" Square base
SBR2	Silver	Travel base*
SBR3	Silver	11" Round base
SBR7	Black	12" Square base
SBR8	Black	Travel base*
SBR9	Black	11" Round base
SWBWL	-B or -S	Wire signholder accessory
EBGX	*Bag available for travel models	

Telescopic uprights add a **-TP** example: **SBR1TP**
SWBWL Specify: **-B** Matte Black **-S** Satin Silver

Gallery & Exhibit Wall Stands

- Ideal unit to display artwork and goods at fairs and exhibits
- Supports and accommodates frames up to 1-1/2" deep
- Black travel bag included



Basic unit:

GE1: 68" stand,
(1) 36" and (2) 52" shelves,
(1) 6" top shelf,
(1) convenient carry bag.

Accessories

GE2	(2) - 36" shelves
GE3	(2) - 52" shelves
ST12	12" center extension
EBG8	Extra bag

Pallet Signholders

...Custom Requests Encouraged!

Perfect for Big Box Retailers



PLT-1 Pallet SignHolder

- Telescopic 72" high pole
- 24" long crossbar
- Satin silver finish
- Heavy duty shovel base
- Hooks fixed at 18" centers
- Individually boxed



PLT-W Wire Pallet SignHolder

- All metal - 3/8" steel rod
- 18" on center "J" hooks hold graphic
- Black powder coated finish
- Height: 60"
- 3/16" x 4" x 14" shovel base
- Super strong, very economical
- Bulk packed



PLT-PX1 Pallet SignHolder

- 8-1/2" x 11" aluminum frame
- Pole telescopes 26" to 50" high
- Satin silver finish
- 3/16" x 4" x 14" shovel base

- **PLT-PX1H** Horizontal Frame
- **PLT-PXIV** Vertical Frame

Custom Versions Made to Your Specifications



↓
For Media
up to 1/4" or 6 mm
↑

U Channel Stands

- Quick graphic change-outs
- 0.240" I.D. "U" Channel 8" long
- 2 set screws firmly hold rigid graphic
- Telescopic pole 26" - 50"
- Beautiful black matte finish
- Choice of shovel or 12" square base

Model	Base	Upright
PLTCH	Shovel base	Telescopic, 1" diameter
PXCH	12" square base	Telescopic, 1" diameter

Inclined Slide In Stands

- Acrylic or Steel Holders
- 8.5" x 11" vertical backs
- Telescopic poles 26"-50"
- Weighted steel bases

IMPRINTABLE

Specify: Model - Color* *Doesn't affect price.

S4SQ	Acrylic holder, square base
S4RD	Acrylic holder, round base
S8SQ	Steel holder, square base
S8RD	Steel holder, round base

Choose: -S Satin Silver -B Matte Black

Catalog Holders

- Great for retail showrooms & lobbies
- All metal construction
- PCS1 ~54" height base to top
- PCS2 ~50" height base to top
- 11-1/2" high by 20" wide tray
- Angled 3-ring binder with pencil edge

Model	Base	Upright
PCS1	13" Round base	1" diameter, straight
PCS2	Oval base	1" diameter, curved

Choose: -S Satin Silver -B Matte Black

Aluminum Slatwall Displays

Bulk Slatwall — 1" on Center, Satin Anodized

Aluminum etched and satin anodized complements all environments.

- 1" on center aluminum alloy
- Etched & clear satin anodized
- Lightweight & strong
- Beautiful, modern design



Single Sided

Single Sided	Double Sided	Dimensions
LUMA48	LUMD48	6" high x 48" long
LUMA72	LUMD72	6" high x 72" long
LUMA96	LUMD96	6" high x 96" long
LUMA144	LUMD144	6" high x 144" long

Other lengths available.

6" high profiles nest together.
Height is a multiple of 6" plus 1/4".



Double Sided

Tons of standard accessories fit our slatwall:

- Lit. Holders
- Jewelry Displays
- Shelf Brackets
- Face Outs
- Baskets
- Signage
- Shelves
- Hangers
- Hooks
- Hat Racks
- Cap Displays
- Waterfalls

Single Sided Wall Mount Panels

All aluminum, clear satin anodized. Handsome finishing trim on two sides. Accepts most standard slat wall accessories.

Model	W" x H"
LUM2412	24"x 12-1/4"
LUM3612	36"x 12-1/4"
LUM4812	48"x 12-1/4"
LUM6012	60"x 12-1/4"
LUM2418	24"x 18-1/4"
LUM3618	36"x 18-1/4"

Model	W" x H"
LUM4818	48"x 18-1/4"
LUM6018	60"x 18-1/4"
LUM2430	24"x 30-1/4"
LUM3630	36"x 30-1/4"
LUM4830	48"x 30-1/4"
LUM6030	60"x 30-1/4"



Custom Requests Encouraged

Revolver Slatwall Stands™

Modern and contemporary, 1" on center slatwall, satin anodized finish.

- Lazy Susan Swivel Base
- Saves on Floor space
- Double Sided
- Great for retail



Model	Dimensions
LUR54	16" Diam. Base x 54" high
LUR72	16" Diam. Base x 72" high

Portable Slatwall Stands

Contemporary
Modern
Look

Beautiful Satin Finish

- Lightweight & strong
- Etched & clear satin anodized
- Welded steel bases
- Racetrack oval upright
- Locking Casters
- Ultra easy assembly

Custom
Requests
Welcomed



LUP11H



LUP11

Lockable casters
are included

Headers accept
22" w x 8" h graphics



Units top load



LUP22



LUP22H

Portable Slatwall Stands

LUP11	One-sided Slatwall	70" h
LUP11H	One-sided with header	79" h
LUP12	Two-sided Slatwall	70" h

LUP12H	Two-sided with header	79" h
LUP22	Two-sided, 22" x 28" frame	70" h
LUP22H	Same with header	79" h

Slatwall starts about 16" up from the floor. Rolling Base Assemblies are: 25" w x 21-1/4" d x 4" h

Pro iPad Stands™

Classic Pro iPad Stand™

- Oval 37" high aluminum upright
- 13" round or 14" square steel base
- Weight: 11 lbs.



360° Swivel
Rotates from portrait
to landscape.

IPDSSQ-B

IPDSRD-S

Specify: Model - Base* - Color*

Model

IPDS Floor Stand

Base*

SQ 14" Square

RD 13" Round

Color*

-S Satin Silver

-B Matte Black

Indicate tablet model (iPad 2, 3 or Air / 9.7" iPad Pro).

*Does not affect price.

IPDSHC - Complete Kit

Stand with Hard Case & custom designed polyethylene inserts for portability & storage.



Specify: **IPDSHC** - Base* - Color*

Pro iPad Stand™

- Rotates from portrait to landscape
- Anti-theft hardware
- Metal back, uprights & bases
 - Satin silver or matte black finish
- High impact acrylic cover
- Included USB cable runs from the top, through the upright, down to the base

Integral USB cable set.



Indicate model.



Tamper proof screws ensure secured enclosure.

Classic Countertop / Wall iPad Stands™

- 8" long post, 11" round or double flange base.

Wall Mount



IPDTS-S

CounterTop



IPDTR-S

Double Flange Base



Double Flange Base

Specify: Model - Color*

Model

IPDTR Counter Top, 11" Round Base

IPDTF Double Flange Base

IPDTW Wall Mount

Color*

-S Satin Silver

-B Matte Black

*Does not affect price.

Indicate tablet model (iPad 2, 3 or Air / 9.7" iPad Pro).

Hybrid Pro iPad Stands™

SPECIALTY DISPLAYS

Beautiful Satin Silver Finish



IPHB2-S

IPHB2 Holds 24" wide hemmed banner/s. Use 1 or 2 sided. Telescopic pole accommodates banners up to 96" high. Weight: 14 lbs.



IPHC2-S

Movable aluminum clamps along 72" high aluminum pole. Holds rigid & semi-rigid graphics up to 1/2" thick.



IPF2EO7-S

Note: Pro iPad and Hybrid Pro iPad Stands not compatible with iPad 1, iPad 4, iPad Mini, or 12.9" iPad Pro.

Drop In Perfix Frames



SnapFrames

Front load, includes matte lens & styrene back.



Laser Cut Bases

10" x 14" oval. 7 lbs. Double bolt rock solid connections.



IPF2PX9-S

IPF Aluminum Frames are movable along the 72" high upright. Choose either top load drop in frames or easy open front load SnapFrames.

Specify: Model – Frame Style:

Model	Drop in Frame	Snap Frame
IPF1 1 Frame	PX5 22 x 28	EO7 22 x 28
IPF2 2 Frames	PX6 24 x 36	EO9 24 x 36
	PX9 22 x 56	EO12 22 x 56

Custom models available in quantity.



Convention & Hotel Easels

... Attractive and Built to Last

Steel Easels

- Superior strength **Steel** construction
- Beautiful finishes
- Height: 6' • Weight: 8 lbs.
- Folds for storage 1" x 4" x 72"
- Fully-riveted, no parts to lose
- Rubber tips prevent slipping



Space-saving design—store many easels in a small area.

Model	Description
925	Black texture
926	Brass-plated
927	Bright plated steel

Aluminum Easels

- Lightweight alloy construction
- Available in 5' or 6' models
- Aluminum, gold or black finishes
- Sign and chart holders fold flat
- Fully riveted, no parts to lose
- Outstanding choice for institutional use. Holds 50 lbs!

5' model has 3 sets of chart holders:
6' model has 4



Model	Description	Wt. (lbs.)
900/6A	6' aluminum finish	5.0
900/6G	6' gold anodized	5.0
900/6B	6' black anodized	5.0

900 series

Model	Description	Wt. (lbs.)
900/5A	5' aluminum finish	4.5
900/5G	5' gold anodized	4.5
900/5B	5' black anodized	4.5

... Perfect for Hotel Lobby, Theatre or other High End Displays

Baroque Easels

- Attractively plated finial ends
- Hold graphics to 2-1/2" thick & 30 lbs.
- Beautifully finished 1" diameter steel legs, 1" diameter steel legs,
- Easy assembly—durable
- Board holders 25-1/2" off floor
- Height: 5' • Weight: 7 lbs.



Lobby Easels

- Clean modern design
- Sliding adjustable signholders
- 1" diameter steel legs
- Beautiful finishes
- Built strong for rigorous use
- Height: 55" • Weight: 8 lbs.



650B Black



650 Brass (Classic)

415 Black textured

Flip Chart & Display Easels

... The Most Popular Display Easel Series in America

- Hold signs, posters, boards or flipcharts (with bar)
- Metal heads, support locking braces
- 2-way adjustable board holders
- Lightweight aluminum alloy construction
- Reliable aluminum clutch locks
- Non-mar, non-skid rubber leg tips
- Strong riveted construction
- Height fully adjustable
- Trouble-free telescoping legs

Our Quality Makes the Difference!



A presentation made with an easel and a markerboard, or an easel and flipchart, imparts a lasting impression to the audience.

...a great alternative to more costly aids and techniques.



350, 350TZ & 555

Model	Description	Color	Wt. (lbs.)
350	Display easel	Aluminum	2.3
350TZ	Flipchart easel	Aluminum	2.8
555	Jumbo easel	Aluminum	3.0
555TZ	Flipchart easel	Aluminum	3.5



Trouble-free clutch mechanism for secure locking.



Patented metal chart holders. Height and thickness adjustable.



Legs telescope, and easel folds together for portability.



EBG-X Easel bag for any easel on this page.



Economy Display Easels

Aluminum alloy construction. Strong, lightweight, & portable.

- Lightweight Easel
- Center support, 24" shelf
- Shipped in a poly bag
- Height: 5' • Wt: 2 lbs.

105	Aluminum
110	Black



350TZ (Pad not included)

350 Series	Industry standard, utilitarian chart or display easel. Holds 30 lbs.
555 Series	Jumbo version of the 350 Series. Heavy duty, large diameter legs. Holds 50 lbs.

Portable Display and Presentation Easels

- Lightweight and durable
- Telescopic aluminum alloy legs
- Units fold to 28-1/2" x 38" x 3"
- Writing surface: 27" w x 36" h
- Metal clutch locks
- All models accept flipcharts



Trouble-free clutch mechanism for secure locking.



385 White Markerboard
385MG White Markerboard, magnetic version

Extremely rigid 3-leg construction. Full-length marker/chalk tray. Spring-loaded flipchart bar for pads. Aluminum frame. Wt: 10 lbs. Wt: 16lbs. (magnetic model)

425 White Markerboard
425MG White Markerboard, magnetic version

Unique, grooved 4-leg design for easy alignment into 3 positions. Full length marker/chalk tray. Spring-loaded flipchart bar for pads. Aluminum frame. Wt: 11 lbs. Wt: 17lbs. (magnetic model)

Classic A-Frame Easels™

The Best Made Easel Series in the World!

Front Plate Choices:

Aluminum: strong yet lightweight.
Steel: strong, and magnetic.

Leg Choices:

All units open to 72" high.
Folding models close to 42" high.

Common Features:

- Welded aluminum construction
- 1" square heavy duty legs
- Full 6' height
- Metal panels
- Spring-loaded pad holder
- Extremely sturdy and rigid
- Elastic strap
- Convenient tray
- Stand 6' h x 28" w x 3" d

Folding Option



Optional EBG-2 Bag for folding models only.



Model	Legs	Surface	Weight (lbs.)
1520B	Black	Black steel magnetic	34
1520W	Black	White erasable steel magnetic	34
1520FB	Black folding	Black steel magnetic	36
1520FW	Black folding	White erasable steel magnetic	36

Model	Legs	Surface	Weight (lbs.)
1525B	Black	Black aluminum	27
1525W	Black	White erasable aluminum	27
1525FB	Black folding	Black aluminum	29
1525FW	Black folding	White erasable aluminum	29

Holds Rigid Substrates

Art Trees

Deluxe Art Tree, **ATD**, accommodates up to 32 pieces of art and includes an 11" x 17" vertical frame header. Supports are adjustable up & down the four 80" vertical uprights. 25-1/2" square welded steel base has 4 locking casters. Two-tone matte silver and black finish.

Standard Art Tree, **ATB**, displays up to 6 pieces of art, 3 on each side. Supports are adjustable up and down the 80" vertical pole. 17-1/2" x 21-1/2" steel base, 4 locking casters, handsome matte black finish.

Features:

- Designed to be portable, allowing easy adjustment
- Great for any rigid substrate
- Ideal for shows and presentations
- 4 locking casters

Model	Description	Wt. (lbs.)
ATD	Art Tree Deluxe	44
ATB	Standard Art Tree	20

Height Adjustable Supports



ATD

ATB

Studio Artist Easels

Aluminum -Lightweight yet Sturdy!



Model	Description
500	Classic Studio Easel
600	The Studio Easel
1400	Traditional Studio Easel
1450	Superior Studio Easel



Model	Description
700	Professional Studio Easel
ST12	12" extension to center upright
ST26	26" extension to center upright



Easel Extensions
To accommodate larger canvases.

Heavy Duty Studio Artist Easel - a Perfect Solution!

"High-Style" #850B Easel

- Welded, all metal
- Double 1-1/2" dia. steel posts
- Support for wide canvases
- Good for canvases to 73" tall
- Attractive black finish
- Full canvas adjustability
- Easy to use controls
- Unit can lean forward
- 4 adjustable base glides for leveling
- Base size: 21" x 21-1/2"; tray: 21"
- Easy assembly without tools
- Adjustable back leg
- Weight: 25 lbs.
- Height: 7' open

Model	Description
850B	High style easel
850LCT	High style easel with light, casters & tray

850B Accessories

800L Easel Light—Aluminum 7" diameter reflector, 18" flexible arm with swivel. Weight: 4 lbs.

800WT Work Table—13" x 22" top slips into base of 850B Easel. Swivel & lock in place on the left or right side. Weight: 6 lbs.

8004C Caster Set—Set of 4 with locking brakes. Weight: 2 lbs.



Dye Sublimated Printing



Lots of Fabric Choices

- Canvas
- Satins
- Stretch
- Sheers
- Knits
- Back Lits

Available:

Single or Double Sided
with or without light blockers.

Mounting Methods

- Pillowcase
- Hook/Loop
- Pole Pockets
- Silicone Edge (SEG)

Benefits:

- Bright Vibrant Colors
- Soft Feel and Richness
- Wrinkle Resistant
- Flame Retardant
- Low Shipping Cost



A fabric media Swatch Book is available with all the samples.



Pop-Up Fabric
Maximum Width:
96 Inches



Coated Canvas
Maximum Width:
48 Inches



Poly Lycra
Maximum Width:
96 Inches



Poly Sheer
Maximum Width:
96 Inches



Poly Pro
Maximum Width:
96 Inches



Stretch
Maximum Width:
60 Inches

Dye Sublimated Printing

Retail - Hospitality - Tradeshows

Our Quality Makes the Difference ...

Aesthetically eye catching and stunning HD quality.



Our in-house Art Department can offer help and guidance.



Vivid Light Box
Maximum Width:
96 Inches



Triple White
Maximum Width:
96 Inches



Polyflex
Maximum Width:
96 Inches



Soft Knit
Maximum Width:
96 Inches



Heavy Knit
Maximum Width:
96 Inches



Satin Matte
Maximum Width:
96 Inches



Zinc Double Sided
Maximum Width:
96 Inches

A PRODUCT BOOK

This catalog strives to show exactly how our products are made and work, by specifying construction. We welcome your feedback.

Charisma - SEG (Silicone Edge Graphic)

Fabric Frames & Stands	6-11, 14, 17-18, & 20-23
Light Boxes	12-13, 16 & 19
LightWire SEG Electrified Cable Hangers™	15

SignPost

SignPost System™	24-31
SignPost Elements™	32-35

SnapFrames & LED SnapFrames

EasyOpen SnapFrames™	36
EasyOpen SnapFrames Stands™	37-39
SupraSlim SnapFrames™	40-41
SupraSlim LED SnapFrame Light Boxes™	42-43
Plasti SnapFrames™	44
Hybrid SnapFrames™	45

Magnetic

Flair Perimeter Frames™	46
Magnetic Signware Frames™	47
FrameGraphix™ Magnetic Signware	48-49
Magnetic SignBacks	93

Drop-In Frames

Perfex Hanging Frames™	50
Perfex Mini Rectilinear SignFrames™	51
Perfex Pedestal SignFrames™	52
SwingWing SignFrames™	53
Perfex SkyFrames™	54
Signs Anywhere™	55
Perfex Swivel SignFrames™	56
Silhouette Aluminum Trim Frames™	57
Monster SignFrames™	58-61
Pedestal SignFrames	62-63, 66-67
Poster SignHolders & Info. Centers	64-65, 68-71
Perfex A Frame™ & A Frame SignHolders	72-73
Convex Poster SignHolders™	74-75
Hercules Roll Around™	76
Secretariat Roll Around™	77

CUSTOMIZATION

This catalog is an Idea Book. As we manufacture most everything in house, many products can be customized to specifications.

CounterTop Displays

TableTop TensionFabric Displays	78
TableTop Exhibits	79
Miscellaneous CounterTop SignHolders	80, 82-85
Table Easels	81
Convex SignHolders™	86
Metal Shelf Talkers	87
Mini Visual Merchandising Clamps™	88
Visual Merchandising Clamps™	89
Eclipse SignHolders™	90
ArcTop SignHolders™	91
Wet Erase SignBacks	92
Plastic Pocket & Magnetic SignBacks	93
Paper/Cardstock SignBacks	94-95
Framettes™	96-99
Stellar Aisle Markers™	100-101

Hanging Graphics Hardware

Hang-On Perimeter & Valance Rail Systems™	102-105
Aluminum Case Grippers - SnapGraphics™	106-107
Plastic Grippers	108
Hanging Banner Kits	109
Trapeze Bars™	110-113
Ceiling Anchors, Links, Hooks & Cables	114-115
Universal Ceiling Tracks™	116-117
SignHolder Grippers, Frame Accessories	118-119

Tension Fabric Structures

TableTop Tension Fabric Displays	78
Straight Flat Walls, Visual Graphic Stands™	120-121
Scenic Fabric Walls™	122-123
Graphic Headboards™	124-125
Cool C Walls™	126
Mega Wave Walls™	127
Halos™	128
HaloRails™ & Halo Straight Rails™	129-131
Horizon Pillowcaser™	132-133
Flat Fabric Pillowcase Panels	134
Circle Moons™	135
Collage Pop-Ups™	136-139
Presto Pop-Ups™	140-145

FROM CONCEPT TO ROLLOUT

We are ready to help take your idea from sketch to fully rolled-out solution. We have extensive CAD, prototyping, and logistical capabilities.

Banner Stands

Mercury Retractable	146-147
Classic - Portable	148-151
Nexus SnapBar™	152-153
Harmony™	154-155
Quest Banner - SignStands™	156
GripGraphic™	157
Ultra UB™	158-159
Promo™, GCO GripGraphic™	160-161
Large/Grand Format - Adjustable	162-163
Fixed Width	164
Apollo SnapGraphics™	165
Brochure Holders, Lights, Bags, Cases	166-170
Podium & Exhibit Cases	171

Rigid Graphic Stands

Mightee Mounts™	172
Curvette Mounts™	173
Double L Mounts™	174-175
Skyscraper MighteeMounts™	176-177
Fixed Width Skyscraper Mounts™	178-179
Simple Standees™	180-181
Clamp Stands	182-184
Simple Signholders™	184

Specialty Displays

Retail Display	185 & 187
Pallet SignHolders	186
Aluminum Slatwall™	188-189
iPad Stands	190-191

Easels

Table Easels	81
Convention & Hotel, Elegant	192-193
Flip Chart & Display, Presentation	194-195
Classic A Frame™	196
Art Trees & Studio Artist Easels	197-199

Dye Sublimated Printing/Fabrics

Fabric Chart	200-201
Dye Sub Printing	201



THE DISPLAY FOLIO[®]
Exhibit & Display Catalog

Visit www.displayfolio.com to view or download a digital copy of this catalog.